

- KEY**
- Survey Area
 - 1a Character Type Sub Area
 - Right of Way
 - Staffordshire Way
 - Regional Cycle Route
 - Sabrina Way National Bridle Route
 - Churnet Valley Railway
 - Major Road
 - Open Access Land
 - Key Opportunity Site (Indicative)
 - Small Scale Landscape
 - Ancient Woodland
 - Registered and Remnant Historic Parkland
 - Squatter Enclosures
 - Heath
 - Rocky Outcrop
 - Ridgeline
 - Significant View
 - Peak Park Boundary
 - Staffordshire Moorlands District Boundary
 - Contour (20m Interval)

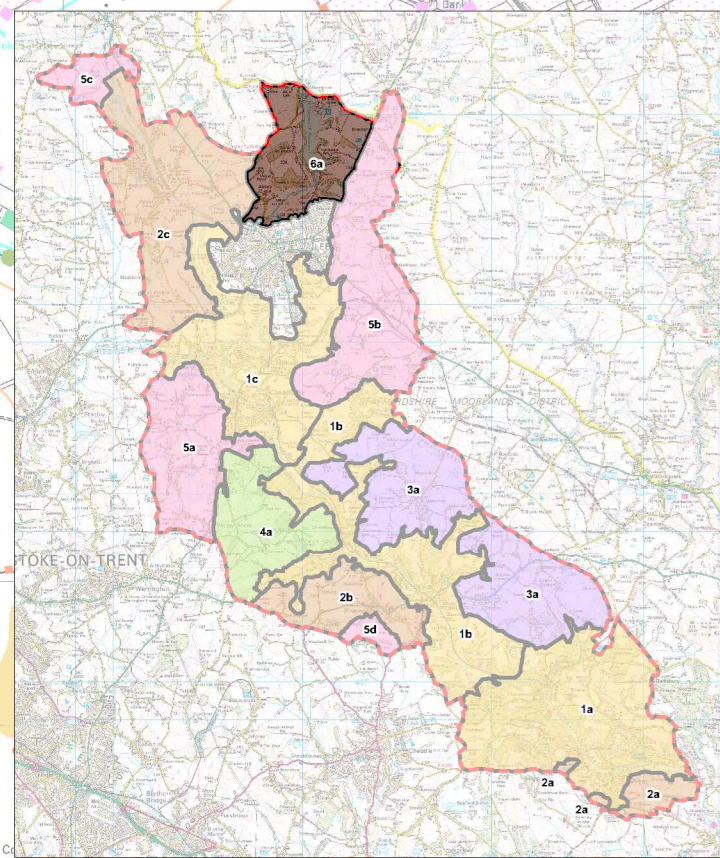

REVISION	DETAILS	DATE	DRAWN	CHECKED	APPROVED
CLIENT					
STAFFORDSHIRE MOORLANDS DISTRICT COUNCIL					
PROJECT					
CHURNET VALLEY LANDSCAPE CHARACTER ASSESSMENT					
DRAWING TITLE					
LANDSCAPE CHARACTER PLAN CHARACTER TYPE SUB AREA 6a					
DRG No.	ST12062-001/06a	SCALE	1:12500 @ A2	DATE	JANUARY/FEBRUARY 2011
DRAWN BY	MAB	CHECKED BY	ARW	APPROVED BY	BJ
<input type="checkbox"/> STOKES-ON-TRENT (HEAD OFFICE) TEL 0845 111 7777 <input type="checkbox"/> NEWCASTLE UPON TYNE TEL 0191 232 0843 <input type="checkbox"/> WEST BROMWICH TEL 0121 580 0809 <input type="checkbox"/> LONDON TEL 020 7287 2872		<input type="checkbox"/> CARDIFF TEL 020 2002 2168 <input type="checkbox"/> LEIGH TEL 01912 200101 <input type="checkbox"/> SHEFFIELD TEL 0114 242 6348 <input type="checkbox"/> EDINBURGH TEL 011 200 000 000			

This map is reproduced from Ordnance Survey material with the permission of Ordnance Survey on behalf of the Controller of Her Majesty's Stationery Office. © Crown copyright. Unauthorised reproduction infringes Crown copyright and may lead to prosecution or civil proceedings. Licence No. 100018384. 2011
 This map is reproduced from © Intermap Technologies Inc. All rights reserved. DSTA 100. 2011



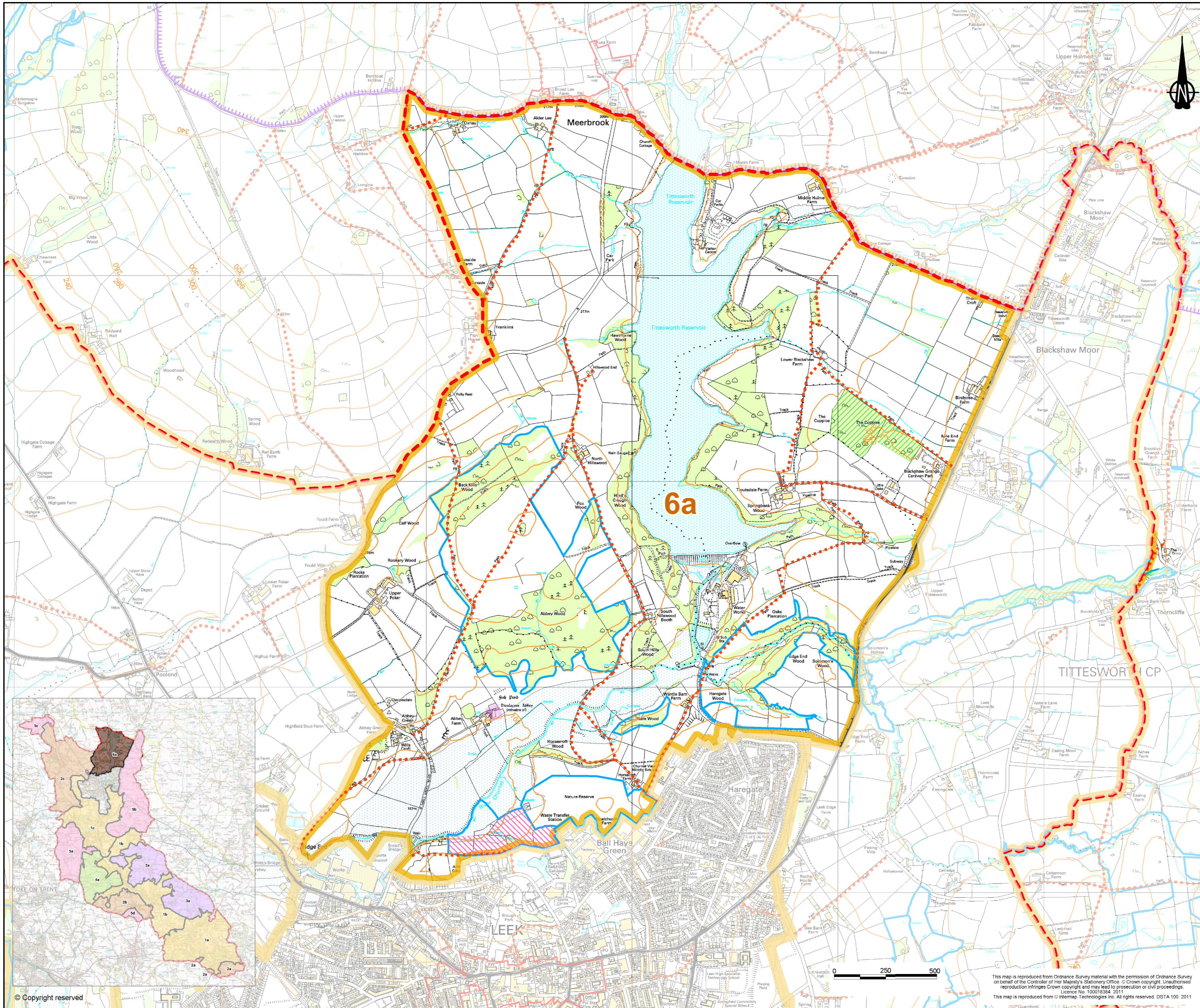

- KEY**
- Survey Area
 - 1a Character Type Sub Area
 - District Boundary
 - Right of Way
 - Peak Park Boundary
 - Ancient Woodland
 - Scheduled Ancient Monument (SAM)
 - Site of Biological Interest (SBI)
 - Local Nature Reserve (LNR)
 - Conservation Area
 - Site of Special Scientific Interest (SSSI)
 - Regionally Important Geological and Geomorphological Site (RIGS)
 - Biodiversity Alert Site (BAS)
 - Floodzone
 - Key Opportunity Site (Indicative)
 - Major Road
 - Contour (20m Interval)

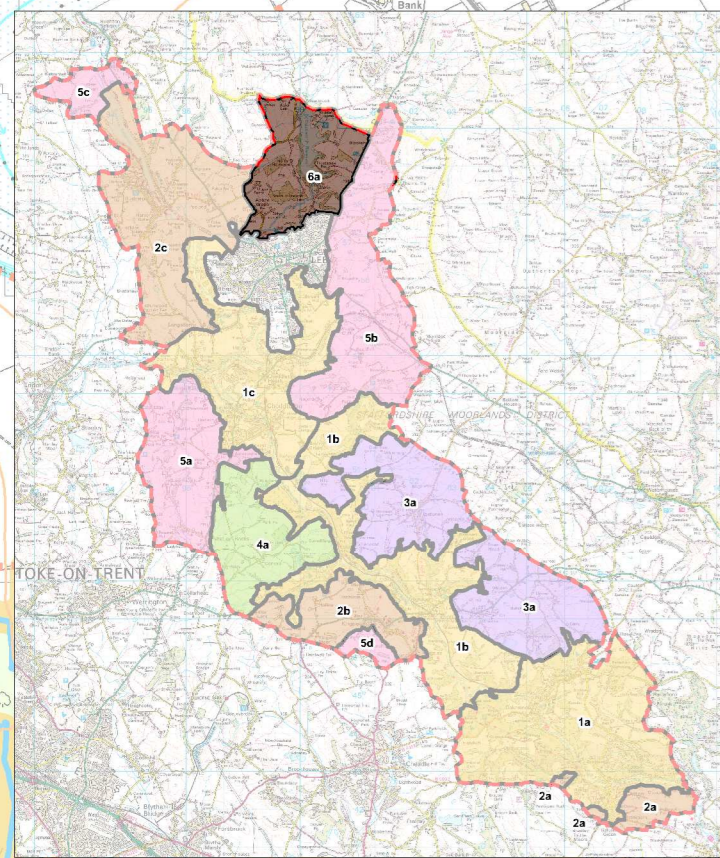

REVISION	DETAILS	DATE	DRAWN	CHECKED	APPROVED
CLIENT					
STAFFORDSHIRE MOORLANDS DISTRICT COUNCIL					
PROJECT					
CHURNET VALLEY LANDSCAPE CHARACTER ASSESSMENT					
DRAWING TITLE					
CONSTRAINTS PLAN CHARACTER TYPE SUB AREA 6a					
DRG No	SCALE	DATE		APPROVED BY	
ST12062-00206a	1:12500 @ A2	JANUARY/FEBRUARY 2011		BJ	
DRAWN BY	CHECKED BY	DATE		APPROVED BY	
MAB	ARW				

<ul style="list-style-type: none"> <input type="checkbox"/> STOKES-ON-TRENT (HEAD OFFICE) TEL 0845 111 7777 <input type="checkbox"/> NEWCASTLE UPON TYNE TEL 0191 232 0843 <input type="checkbox"/> WEST BROMWICH TEL 0121 580 0809 <input type="checkbox"/> LONDON TEL 020 7287 2872 	<ul style="list-style-type: none"> <input type="checkbox"/> CARDIFF TEL 020 2002 2168 <input type="checkbox"/> LEIGH TEL 01912 200101 <input type="checkbox"/> SHEFFIELD TEL 0114 245 4548 <input type="checkbox"/> EDINBURGH TEL 0131 655 2011 	wardell armstrong <i>your earth our world</i>
---	---	---

This map is reproduced from Ordnance Survey material with the permission of Ordnance Survey on behalf of the Controller of Her Majesty's Stationery Office. © Crown copyright. Unauthorised reproduction infringes Crown copyright and may lead to prosecution or civil proceedings. Licence No. 100018384 2011
This map is reproduced from © Intemap Technologies Inc. All rights reserved. DSTA 100_2011