

**Notes**  
 Main Rivers are designated by Defra on a 'Main River Map'. The Environment Agency has permissive powers to carry out flood defence works, maintenance and operational activities for Main Rivers only. However, overall responsibility for maintenance lies with the riparian owner.

The Environment Agency Flood Map for Planning (Rivers and Sea) is available on the Environment Agency website ([www.gov.uk/environment-agency](http://www.gov.uk/environment-agency)) and displays the risk of flooding based on probability.

- Flood Zone 1: Land assessed, ignoring the presence of flood defences, as having a less than 0.1% annual probability of fluvial or tidal flooding.
- Flood Zone 2: Land assessed, ignoring the presence of flood defences, as having between a 1% and 0.1% annual probability of fluvial flooding or between a 0.5% and 0.1% annual probability of tidal flooding in any year.
- Flood Zone 3: Land assessed, ignoring the presence of flood defences, as having a 1% or greater annual probability of fluvial flooding or a 0.5% or greater annual probability of tidal flooding in any year.

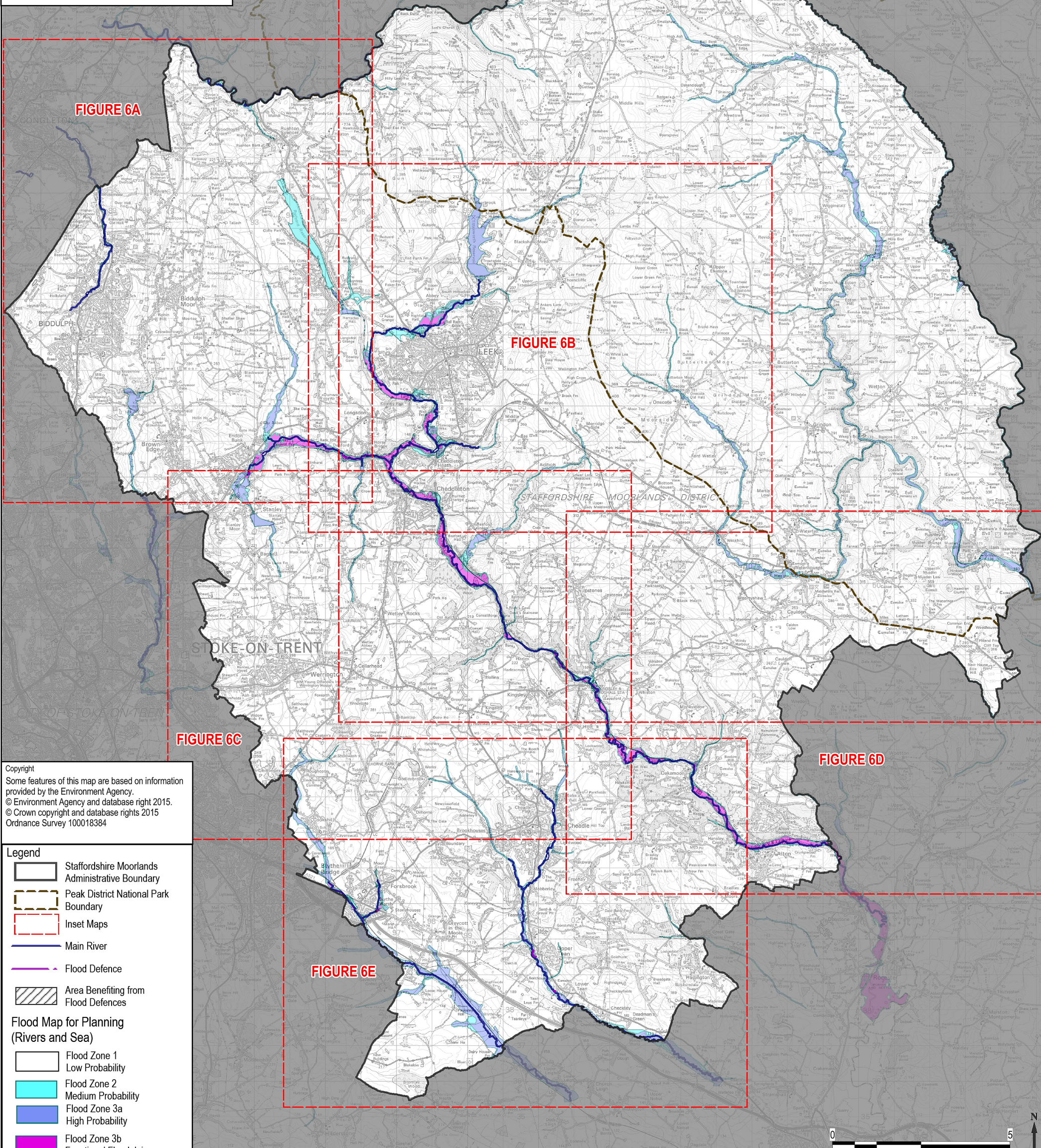

**Copyright**  
 Some features of this map are based on information provided by the Environment Agency.  
 © Environment Agency and database right 2015.  
 © Crown copyright and database rights 2015  
 Ordnance Survey 100018384

**Legend**

- Staffordshire Moorlands Administrative Boundary
- Peak District National Park Boundary
- Inset Maps
- Main River
- Flood Defence
- Area Benefiting from Flood Defences

**Flood Map for Planning (Rivers and Sea)**

- Flood Zone 1 Low Probability
- Flood Zone 2 Medium Probability
- Flood Zone 3a High Probability
- Flood Zone 3b Functional Floodplain

**Environment Agency FLUVIAL FLOOD ZONES**

**STAFFORDSHIRE MOORLANDS STRATEGIC FLOOD RISK ASSESSMENT LEVEL 1 UPDATE**

Client  STAFFORDSHIRE MOORLANDS STRATEGIC FLOOD RISK ASSESSMENT AIMING FOR EXCELLENCE	Date OCTOBER 2015	Drawn CB
	Checked HB	Approved AW
Scale @ A3 1:105,000	Drawing Status FINAL	Rev
Drawing Number <b>FIGURE 6 APPENDIX B</b>		

**AECOM Infrastructure & Environment UK Ltd**  
 Royal Court, Basil Close,  
 Chesterfield, Derbyshire, S41 7SL  
 Tel 01246 209 221  
 Fax 01246 209 229  
[www.aecom.com](http://www.aecom.com)

**AECOM**

THIS DOCUMENT HAS BEEN PREPARED IN ACCORDANCE WITH THE SCOPE OF AECOM'S APPOINTMENT WITH ITS CLIENT AND IS SUBJECT TO THE TERMS OF THAT APPOINTMENT. AECOM ACCEPTS NO LIABILITY FOR ANY USE OF THIS DOCUMENT OTHER THAN BY ITS CLIENT AND ONLY FOR THE PURPOSES FOR WHICH IT WAS PREPARED AND PROVIDED. © AECOM INFRASTRUCTURE & ENVIRONMENT UK LTD 2015

Date: OCTOBER 2015  
 Filepath: \\ba-wip-0034700 - Water\WaterProjects & Jobs\4707470340 - Staffordshire Moorlands Level 1 SFRA\3\_GIS\01-WP\01\_02-Data\_Working\WOR