

Notes
 Main Rivers are designated by Defra on a 'Main River Map'. The Environment Agency has permissive powers to carry out flood defence works, maintenance and operational activities for Main Rivers only. However, overall responsibility for maintenance lies with the riparian owner.

The Environment Agency Flood Map for Planning (Rivers and Sea) is available on the Environment Agency website (www.gov.uk/environment-agency) and displays the risk of flooding based on probability.

- Flood Zone 1: Land assessed, ignoring the presence of flood defences, as having a less than 0.1% annual probability of fluvial or tidal flooding.
- Flood Zone 2: Land assessed, ignoring the presence of flood defences, as having between a 1% and 0.1% annual probability of fluvial flooding or between a 0.5% and 0.1% annual probability of tidal flooding in any year.
- Flood Zone 3: Land assessed, ignoring the presence of flood defences, as having a 1% or greater annual probability of fluvial flooding or a 0.5% or greater annual probability of tidal flooding in any year.

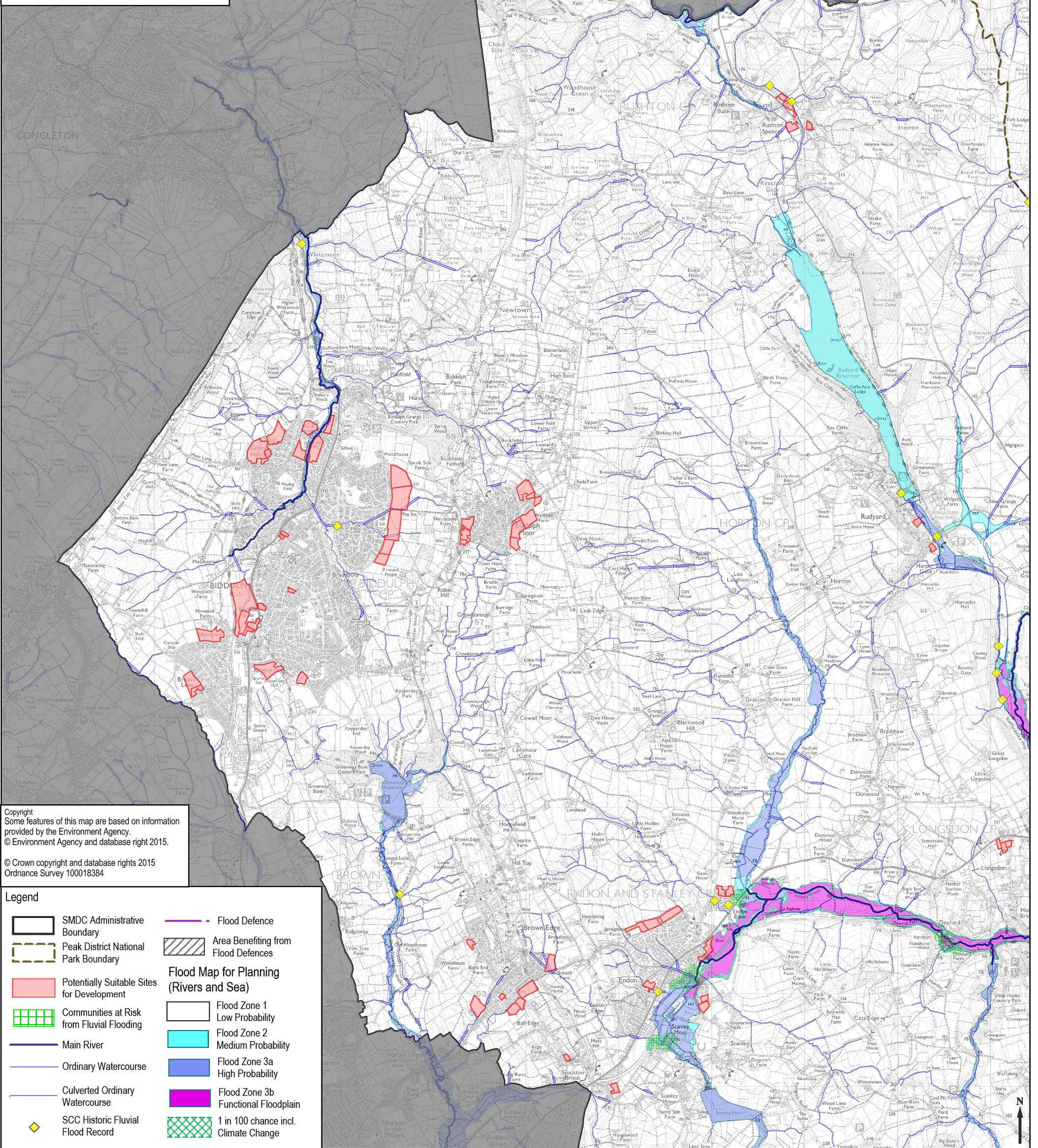

Copyright
 Some features of this map are based on information provided by the Environment Agency.
 © Environment Agency and database right 2015.
 © Crown copyright and database rights 2015
 Ordnance Survey 100018384

Legend

SMDC Administrative Boundary	Flood Defence
Peak District National Park Boundary	Area Benefiting from Flood Defences
Potentially Suitable Sites for Development	Flood Map for Planning (Rivers and Sea)
Communities at Risk from Fluvial Flooding	Flood Zone 1 Low Probability
Main River	Flood Zone 2 Medium Probability
Ordinary Watercourse	Flood Zone 3a High Probability
Culverted Ordinary Watercourse	Flood Zone 3b Functional Floodplain
SCC Historic Fluvial Flood Record	1 in 100 chance incl. Climate Change

Drawing Title
ENVIRONMENT AGENCY FLUVIAL FLOOD ZONES

Project Title
STAFFORDSHIRE MOORLANDS STRATEGIC FLOOD RISK ASSESSMENT LEVEL 1 UPDATE

 STAFFORDSHIRE MOORLANDS STRATEGIC FLOOD RISK ASSESSMENT AIMING FOR EXCELLENCE	Date	OCTOBER 2015	Drawn	CB
	Checked	HB	Approved	AW
	Scale @ A3	1:40,000	Drawing Status	FINAL
Drawing Number	FIGURE 6a APPENDIX B		Rev	

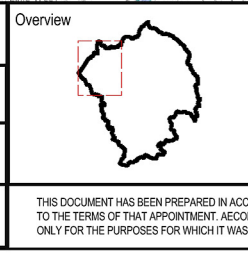

AECOM Infrastructure & Environment UK Ltd
 Royal Court, Basil Close,
 Chesterfield, Derbyshire, S41 7SL
 Tel 01246 209 221
 Fax 01246 209 229
www.aecom.com