

Notes

1. This map shows the predicted likelihood of surface water flooding based on the Environment Agency's updated Flood Map for Surface Water (uFMfSW) data, which may be subject to further analysis in the future. Further information is provided on the Environment Agency website (www.gov.uk/environment-agency).
2. The Risk from Surface Water Flooding is divided into categories:
 - High: each year, the chance of flooding is greater than 1 in 30 (3.3%).
 - Medium: each year, the chance of flooding is between 1 in 100 (1%) and 1 in 30 (3.3%).
 - Low: each year, the chance of flooding is between 1 in 1000 (0.1%) and 1 in 100 (1%).
 - Very Low: each year, the chance of flooding is less than 1 in 1000 (0.1%).
3. The potential impact of surface water flooding can vary according to the depth of the water, and its velocity (speed and direction that it is flowing in).
4. Surface water flooding happens when rainwater does not drain away through the normal drainage systems or soak into the ground, but lies on or flows over the ground instead. This type of flooding can be difficult to predict as it is hard to forecast exactly where or how much rain will fall in any storm.
5. This map is intended to provide a strategic overview of surface water flood risk and should not be used to assess flood risk for individual properties.

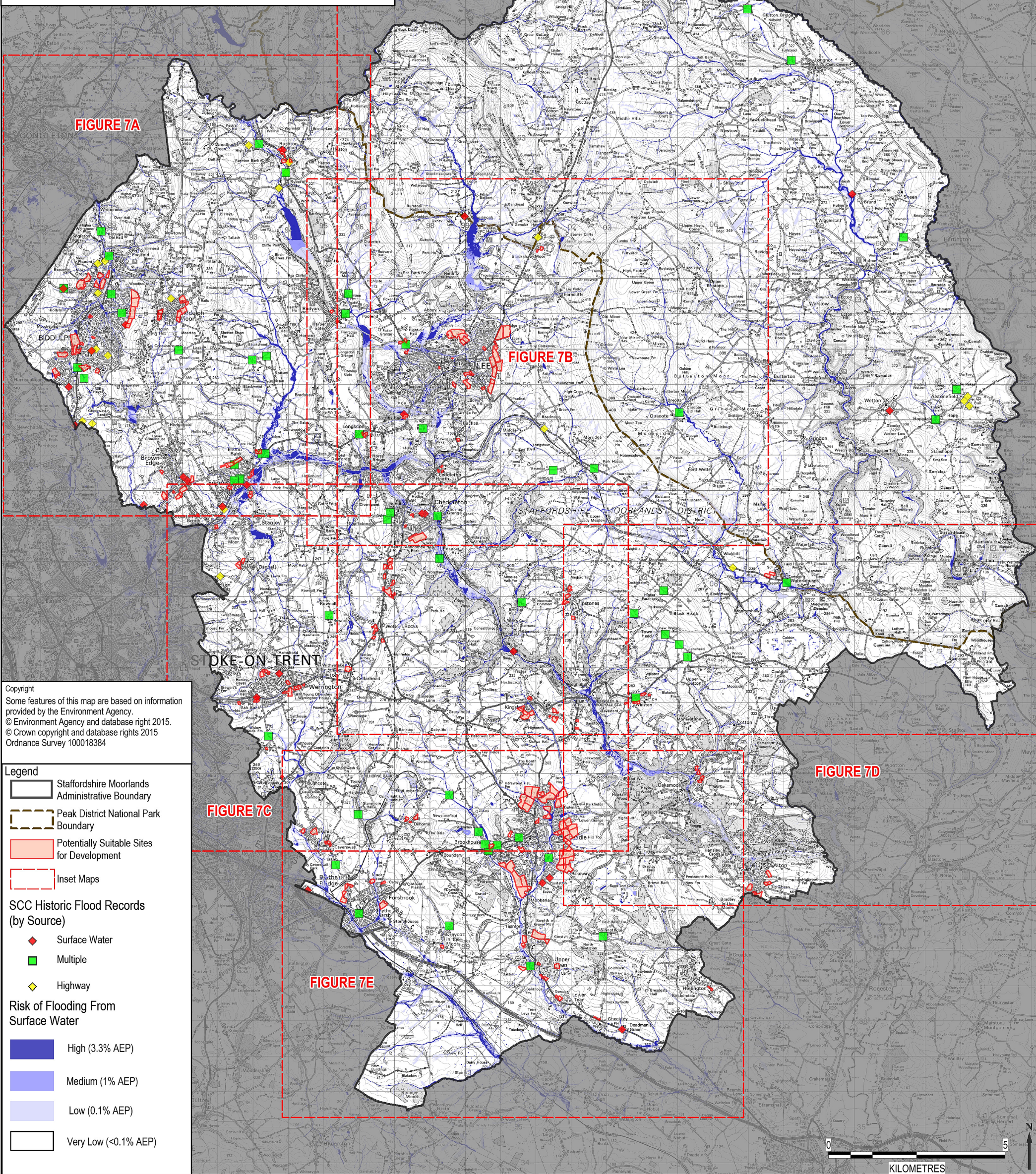

Copyright
 Some features of this map are based on information provided by the Environment Agency.
 © Environment Agency and database right 2015.
 © Crown copyright and database rights 2015
 Ordnance Survey 100018384

Legend

- Staffordshire Moorlands Administrative Boundary
- Peak District National Park Boundary
- Potentially Suitable Sites for Development
- Inset Maps

SCC Historic Flood Records (by Source)

- Surface Water
- Multiple
- Highway

Risk of Flooding From Surface Water

- High (3.3% AEP)
- Medium (1% AEP)
- Low (0.1% AEP)
- Very Low (<0.1% AEP)

Drawing Title
RISK OF FLOODING FROM SURFACE WATER (uFMfSW)

Project Title
STAFFORDSHIRE MOORLANDS STRATEGIC FLOOD RISK ASSESSMENT LEVEL 1 UPDATE

Client 	Date OCTOBER 2015	Drawn CB
	Checked HB	Approved AW
Drawing Number FIGURE 7 APPENDIX B	Scale @ A3 1:105,000	Drawing Status FINAL
	Rev	

AECOM Infrastructure & Environment UK Ltd
 Royal Court, Basil Close,
 Chesterfield
 Derbyshire, S41 7SL
 Tel 01246 209 221
 Fax 01246 209 229
www.aecom.com

AECOM

THIS DOCUMENT HAS BEEN PREPARED IN ACCORDANCE WITH THE SCOPE OF AECOM'S APPOINTMENT WITH ITS CLIENT AND IS SUBJECT TO THE TERMS OF THAT APPOINTMENT. AECOM ACCEPTS NO LIABILITY FOR ANY USE OF THIS DOCUMENT OTHER THAN BY ITS CLIENT AND ONLY FOR THE PURPOSES FOR WHICH IT WAS PREPARED AND PROVIDED. © AECOM INFRASTRUCTURE & ENVIRONMENT UK LTD 2015

Date: OCTOBER 2015
 Filepath: \\ba-wip-0034700 - Water\WaterProjects & Jobs\470747074340 - Staffordshire Moorlands Level 1 SFRA\3_GIS\01-WIP\01_02-Data_Working\WOR