

Notes

1. Environment Agency Areas Susceptible to Groundwater Flooding (ASIGWF) data. The Environment Agency states that it shows 'the proportion of each 1km grid square where geological and hydrogeological conditions show that groundwater might emerge...it does not show the likelihood of groundwater flooding occurring'.
2. The Environment Agency Geostore site states that: 'The data should not be interpreted as identifying areas where groundwater is actually likely to flow or pond, thus causing flooding, but may be of use to LLFAs in identifying, for example, where further studies may be useful'.
3. It should be noted that flood risk from other sources is not shown.

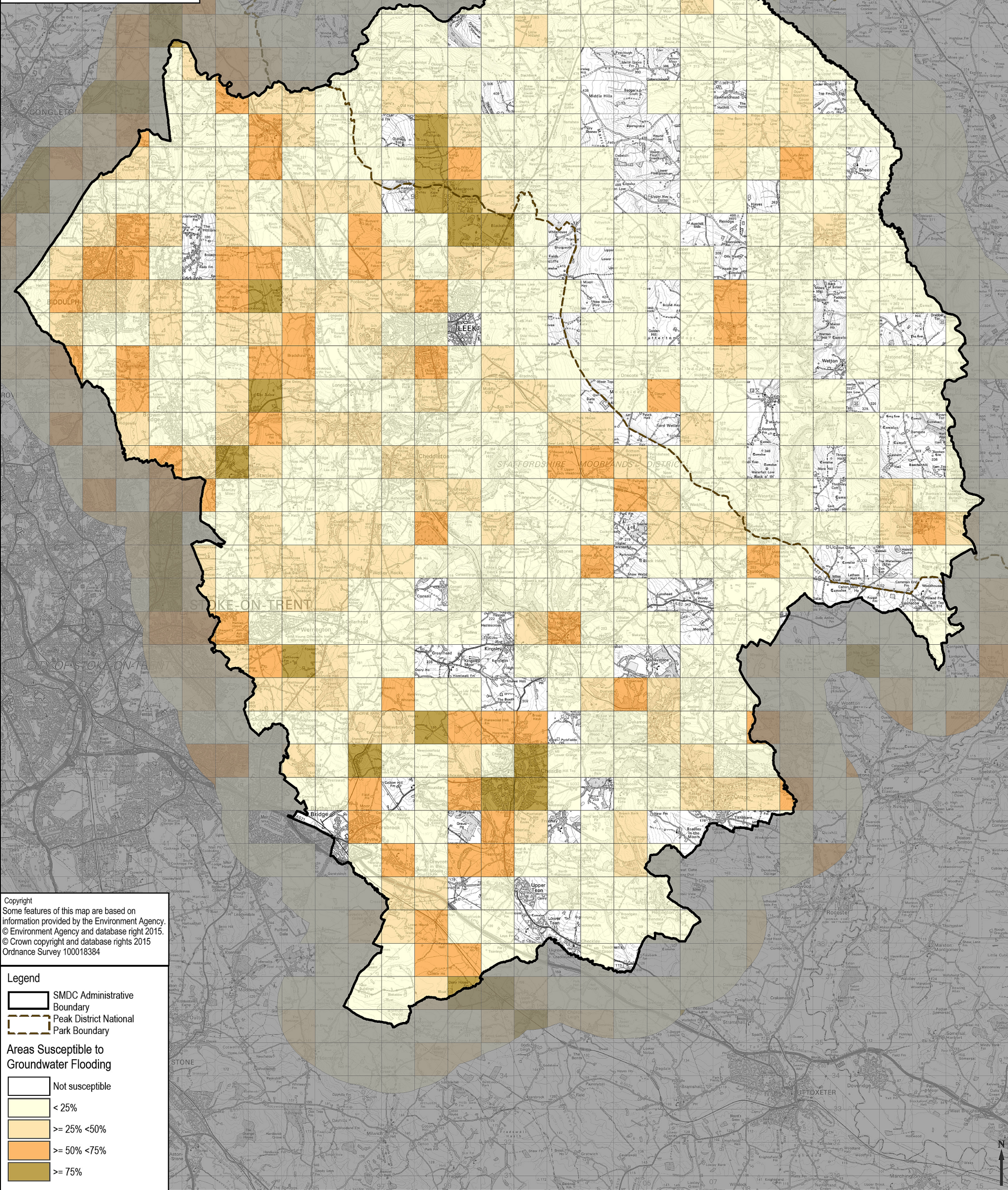

Copyright  
 Some features of this map are based on information provided by the Environment Agency. © Environment Agency and database right 2015. © Crown copyright and database rights 2015 Ordnance Survey 100018384

**Legend**

- SMDC Administrative Boundary
- Peak District National Park Boundary

**Areas Susceptible to Groundwater Flooding**

- Not susceptible
- < 25%
- >= 25% < 50%
- >= 50% < 75%
- >= 75%

Drawing Title  
**AREAS SUSCEPTIBLE TO GROUNDWATER FLOODING (ASTGWF)**

Project Title  
**STAFFORDSHIRE MOORLANDS STRATEGIC FLOOD RISK ASSESSMENT LEVEL 1 UPDATE**

 STAFFORDSHIRE moorlands STRATEGIC COUNCIL Aiming for Excellence	Date	OCTOBER 2015	Drawn	CB
	Checked	HB	Approved	AW
	Scale @ A3	1:105,000	Drawing Status	FINAL
Drawing Number	<b>FIGURE 8 APPENDIX B</b>		Rev	

AECOM Infrastructure & Environment UK Ltd  
 Royal Court, Basil Close,  
 Chesterfield  
 Derbyshire, S41 7SL  
 Tel 01246 209 221  
 Fax 01246 209 229  
 www.aecom.com

THIS DOCUMENT HAS BEEN PREPARED IN ACCORDANCE WITH THE SCOPE OF AECOM'S APPOINTMENT WITH ITS CLIENT AND IS SUBJECT TO THE TERMS OF THAT APPOINTMENT. AECOM ACCEPTS NO LIABILITY FOR ANY USE OF THIS DOCUMENT OTHER THAN BY ITS CLIENT AND ONLY FOR THE PURPOSES FOR WHICH IT WAS PREPARED AND PROVIDED. © AECOM INFRASTRUCTURE & ENVIRONMENT UK LTD 2015

Date: OCTOBER 2015  
 Filepath: \\a-wp-0034700 - Water\WaterProjects & Jobs\470747074340 - Staffordshire Moorlands Level 1 SFRA3\_GIS\01-WIP\01\_02-Data\_Working\WOR