

**Notes**  
 Map shows Severn Trent Water (ST) DG5 data at a 5 digit postcode scale. The DG5 register does not indicate areas or properties at risk of future flooding. It simply indicates areas reported to ST that have experienced flooding during the last 10 year period as a result of insufficient hydraulic capacity in the sewer network. It is important to note that maintenance work may have been undertaken by ST since the flooding incident(s) occurred. More detailed information should be requested from ST for site specific FRAs.

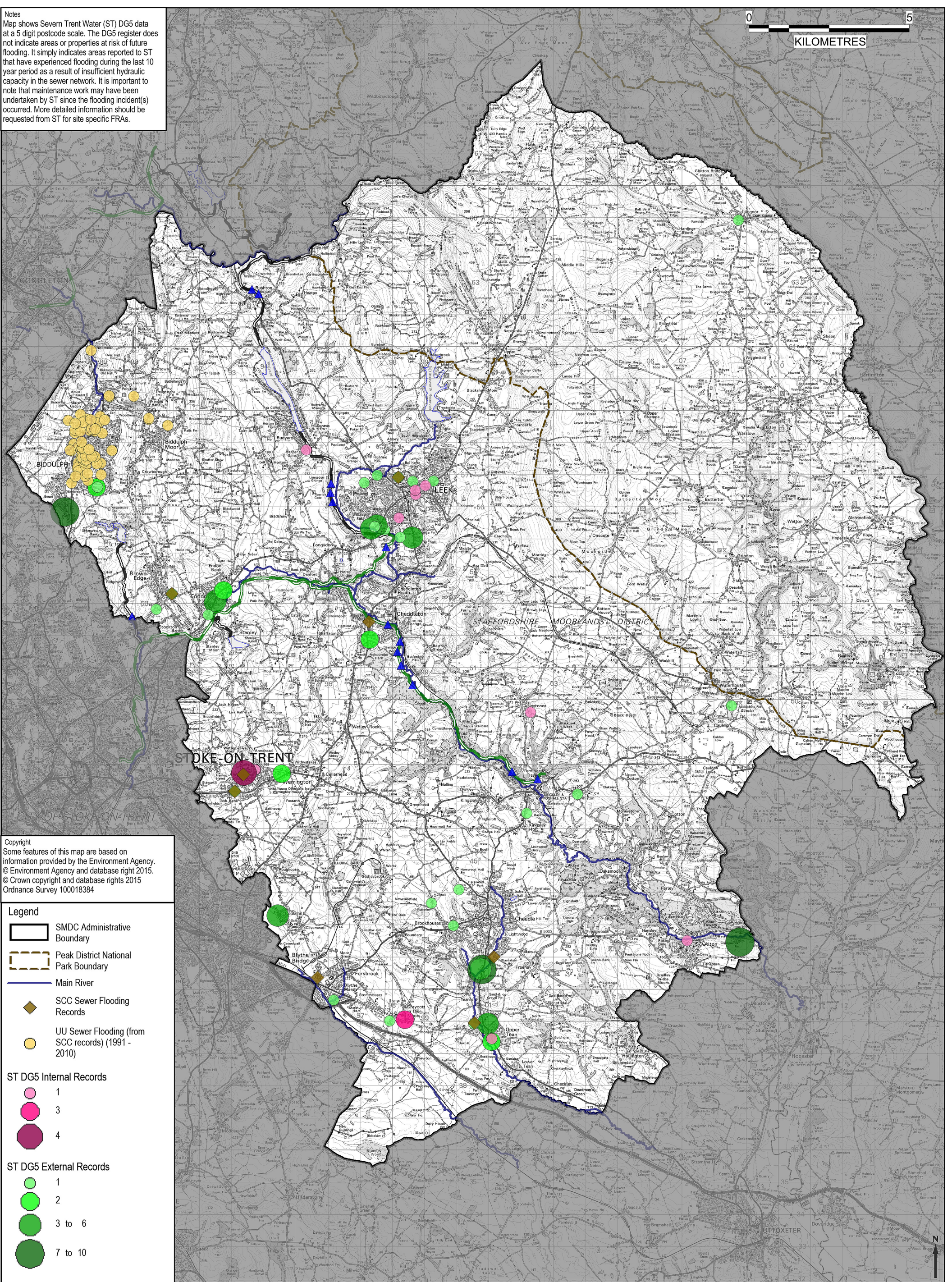

**Copyright**  
 Some features of this map are based on information provided by the Environment Agency. © Environment Agency and database right 2015. © Crown copyright and database rights 2015. Ordnance Survey 100018384

- Legend**
- SMDC Administrative Boundary
  - Peak District National Park Boundary
  - Main River
  - SCC Sewer Flooding Records
  - UU Sewer Flooding (from SCC records) (1991 - 2010)
- ST DG5 Internal Records**
- 1
  - 3
  - 4
- ST DG5 External Records**
- 1
  - 2
  - 3 to 6
  - 7 to 10

Drawing Title  
**STAFFORDSHIRE MOORLANDS SEWER FLOOD EVENTS**

Project Title  
**STAFFORDSHIRE MOORLANDS STRATEGIC FLOOD RISK ASSESSMENT LEVEL 1 UPDATE**

Client  
  
 STAFFORDSHIRE MOORLANDS COUNCIL  
 Aiming for Excellence

Date	OCTOBER 2015	Drawn	CB
Checked	HB	Approved	AW
Scale @ A3	1:105,000	Drawing Status	FINAL

Rev	
-----	--

AECOM Infrastructure & Environment UK Ltd  
 Royal Court, Basil Close,  
 Chesterfield, Derbyshire, S41 7SL  
 Tel 01246 209 221  
 Fax 01246 209 229  
 www.aecom.com

THIS DOCUMENT HAS BEEN PREPARED IN ACCORDANCE WITH THE SCOPE OF AECOM'S APPOINTMENT WITH ITS CLIENT AND IS SUBJECT TO THE TERMS OF THAT APPOINTMENT. AECOM ACCEPTS NO LIABILITY FOR ANY USE OF THIS DOCUMENT OTHER THAN BY ITS CLIENT AND ONLY FOR THE PURPOSES FOR WHICH IT WAS PREPARED AND PROVIDED. © AECOM INFRASTRUCTURE & ENVIRONMENT UK LTD 2015

Date: OCTOBER 2015  
 Filepath: \\ba-wip-0034700 - Water\WaterProjects & Jobs\470747074340 - Staffordshire Moorlands Level 1 SFRA3\_GIS\01-WIP\01\_02-Data\_Working\WOR