

* required information

Section 1 of 9

You can save the form at any time and resume it later. You do not need to be logged in when you resume.

System reference

Not Currently In Use

This is the unique reference for this application generated by the system.

Your reference

You can put what you want here to help you track applications if you make lots of them. It is passed to the authority.

Are you an agent acting on behalf of the applicant?

- Yes No

Put "no" if you are applying on your own behalf or on behalf of a business you own or work for.

Applicant Details

* First name

Greene King Retailing Limited

* Family name

* E-mail

Main telephone number

Include country code.

Other telephone number

- Indicate here if you would prefer not to be contacted by telephone

Are you:

- Applying as a business or organisation, including as a sole trader
 Applying as an individual

A sole trader is a business owned by one person without any special legal structure. Applying as an individual means you are applying so you can be employed, or for some other personal reason, such as following a hobby.

Applicant Business

Is your business registered in the UK with Companies House?

- Yes No

Note: completing the Applicant Business section is optional in this form.

Registration number

5265451

Business name

Greene King Retailing Limited

If your business is registered, use its registered name.

VAT number

Put "none" if you are not registered for VAT.

Legal status

Private Limited Company

Continued from previous page...

Your position in the business

Home country

The country where the headquarters of your business is located.

Registered Address

Address registered with Companies House.

Building number or name

Street

District

City or town

County or administrative area

Postcode

Country

Section 2 of 9

PREMISES DETAILS

Refer to the guidance notes while completing this form.

Premises licence number/club premises certificate number

* Name of premises

Premises Location

* Are you able to provide a postal address, OS map reference or description of the premises?

- Address OS map reference Description

* Building number or name

* Street

District

* City or town

County or administrative area

Postcode

* Country

Premises Contact Details

E-mail

Telephone number

Other telephone number

Continued from previous page...

* Brief description of premises (See Guidance Note 2)

Public House

Section 3 of 9

APPLICANT DETAILS

* Are you the premises licence holder/club premises certificate holder?

Yes No

Are the applicants address and contact details the same as the premises address and contact details given in section 2?

Yes No

Applicant Address

Is the address the same as (or similar to) the address given in section one?

Yes No

If "Yes" is selected you can re-use the details from section one, or amend them as required. Select "No" to enter a completely new set of details.

Building number or name

Street

District

City or town

County or administrative area

Postcode

Country

Applicant Contact Details

Are the contact details the same as (or similar to) those given in section one?

Yes No

If "Yes" is selected you can re-use the details from section one, or amend them as required. Select "No" to enter a completely new set of details.

E-mail

Telephone number

Other telephone number

Section 4 of 9

PROPOSED VARIATION

Would you like the variation to take effect from as soon as possible?

Yes No

Continued from previous page...

Do you want the proposed variation to have effect in relation to the introduction of the late night levy?

Yes No

See guidance note 3.

Describe the proposed variation(s) in detail in the box below and explain why you consider that they could not have an adverse effect on the promotion of any of the licensing objectives. (See Guidance Note 1) This should include whether new or increased levels of licensable activities will be taking place indoors or outdoors (indoors may include a tent).

Details of proposed variation(s) (See Guidance Note 4)

To vary the licensing plan for refurbishment/redecoration works including:
Alterations to fixed seating (replace & new)
Incorporate a new glass wash area to the existing bar servery.
Add new double doors from the dining area to the beer garden.
Garden enhancement works
Please refer to the plan for full details.
Any part of the variation application that changes the plan/layout at the premises to be of no effect until the work has been completed.

Section 5 of 9

OPERATING SCHEDULE

See guidance on regulated entertainment

Select those parts of the Operating Schedule which would be subject to change if this application to vary were successful (check all that apply)

Provision of regulated entertainment

- a. plays
- b. films
- c. indoor sporting events
- d. boxing or wrestling entertainments
- e. live music
- f. recorded music
- g. performance of dance
- h. anything of a similar description to that falling within (e), (f) or (g)

Provision of late night refreshment and alcohol

- i. late night refreshment
- j. sale by retail of alcohol

This can only relate to reducing licensed hours, or moving them without any overall increase between 7am and 11pm.

Section 6 of 9

ADDITIONAL INFORMATION

Are you able to submit the premises licence/club premises certificate (or relevant part)?

Yes No

Continued from previous page...

Are you able to submit a copy of the plan?

Yes

No

This is necessary if the proposed variation will affect the layout.

Any further information to support your application. You should use this box to provide any additional evidence to support your claim that the proposed variation is 'minor' and could not have an adverse impact on the promotion of the licensing objectives.

change to existing layout plan only - no changes to licensable activities

Section 7 of 9

NOTES FOR GUIDANCE

Continued from previous page...

- Dance: no licence is required for performances between 08.00 and 23.00 on any day, provided that the audience does not exceed 500. However, a performance which amounts to adult entertainment remains licensable.
- Cross activity exemptions: no licence is required between 08.00 and 23.00 on any day, with no limit on audience size for:
 - o any entertainment taking place on the premises of the local authority where the entertainment is provided by or on behalf of the local authority;
 - o any entertainment taking place on the hospital premises of the health care provider where the entertainment is provided by or on behalf of the health care provider;
 - o any entertainment taking place on the premises of the school where the entertainment is provided by or on behalf of the school proprietor; and
 - o any entertainment (excluding films and a boxing or wrestling entertainment) taking place at a travelling circus, provided that (a) it takes place within a moveable structure that accommodates the audience, and (b) that the travelling circus has not been located on the same site for more than 28 consecutive days.

Section 9 of 9

PAYMENT DETAILS

This fee must be paid to the authority. If you complete the application online, you must pay it by debit or credit card.

This formality requires a fixed fee of £89

DECLARATION

- * I understand it is an offence, liable on summary conviction to a fine not exceeding level 5 on the standard scale, under section 158 of the Licensing Act 2003, to make a false statement in or in connection with this application.
- * I understand that if I do not comply with the requirements my application will be rejected.

I understand that I must now advertise my application for a continuous period beginning on the first working day after the day on which the application was given to the relevant licensing authority and ending at the expiry of the tenth consecutive working day after that day.

Ticking this box indicates you have read and understood the above declaration

This section should be completed by the applicant, unless you answered "Yes" to the question "Are you an agent acting on behalf of the applicant?"

* Full name

* Capacity

* Date / /
dd mm yyyy

Once you're finished you need to do the following:

1. Save this form to your computer by clicking file/save as...
2. Go back to <https://www.gov.uk/apply-for-a-licence/premises-licence/staffordshire-moorlands/change-8> to upload this file and continue with your application.

Don't forget to make sure you have all your supporting documentation to hand.

IT IS AN OFFENCE, UNDER SECTION 158 OF THE LICENSING ACT 2003, TO MAKE A FALSE STATEMENT IN OR IN CONNECTION WITH THIS APPLICATION. THOSE WHO MAKE A FALSE STATEMENT MAY BE LIABLE ON SUMMARY CONVICTION TO A FINE OF ANY AMOUNT.



designmanagementpartnership
 No. 2 Centre Court, Burywood, CT9 5YR
 +44(0)29 2064 4829
 mail@designmanagementpartnership.com

DATE	NO.	DESCRIPTION
15/06/2010	001	Issue for Information
15/06/2010	002	Issue for Information
15/06/2010	003	Issue for Information
15/06/2010	004	Issue for Information
15/06/2010	005	Issue for Information
15/06/2010	006	Issue for Information
15/06/2010	007	Issue for Information
15/06/2010	008	Issue for Information
15/06/2010	009	Issue for Information
15/06/2010	010	Issue for Information

NO.	DATE	DESCRIPTION
1	15/06/2010	Issue for Information
2	15/06/2010	Issue for Information
3	15/06/2010	Issue for Information
4	15/06/2010	Issue for Information
5	15/06/2010	Issue for Information
6	15/06/2010	Issue for Information
7	15/06/2010	Issue for Information
8	15/06/2010	Issue for Information
9	15/06/2010	Issue for Information
10	15/06/2010	Issue for Information

All drawings are to be used in accordance with the terms and conditions of the contract. Design Management Partnership is not responsible for any errors or omissions in this drawing. This drawing is the property of Design Management Partnership. It is not to be reproduced, stored in a retrieval system, or transmitted in any form or by any means, electronic, mechanical, photocopying, recording, or by any information storage and retrieval system, without the prior written permission of Design Management Partnership.

Scale of Plot	1:1000	Client	CP	Drawn	RD	Info Ref	1003524	Revision	23/09
Project Name	Residential Plan								
Client Name	Mark Pater								
Client Address	Chisle								
Client Contact	for Green King								
Scale	250								

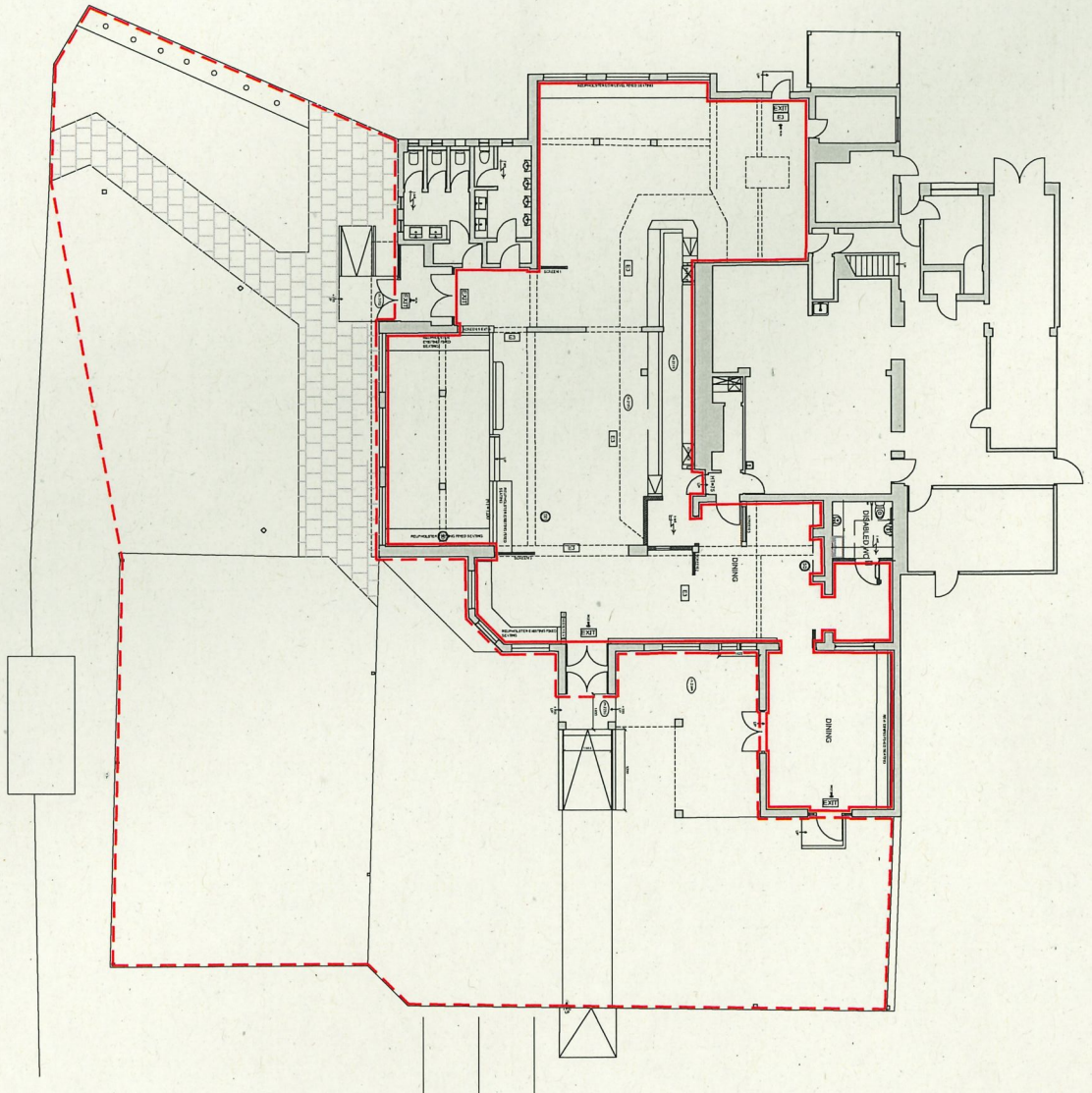

KEY
 All symbols within
 Containment of dotted
 line

- ▲ Alarm of Escape
- Smoke Detector
- Heat Detector
- ☒ Emergency exit light 3 hour non-maintained
- ☒ Emergency exit light 3 hour non-maintained
- ☒ Alarm Bell
- ▲ Manual Callpoint
- ▲ Water Endswitch
- ▲ Carbon Dioxide Endswitch
- ▲ Powder Endswitch
- ▲ Foam Endswitch
- ▲ Chemical Endswitch
- ▲ Fire blanket in cabinet
- ▲ Amusement with Floor switch
- ☒ Emergency light 3 hour maintained
- ☒ Mail Room Detector
- ☒ Visual Detector

NOTE:
 Emergency lighting system to be certified to BS 5266 Part 1 and Table 8.
 The current location of the safety equipment and other safety equipment is shown. The new location of the safety equipment and other safety equipment is shown in the dotted line.
 Outside areas are to be used for the removal of smoke.
 CCTV camera positions are to be removed from the building.