

Strategic Housing Land Availability Assessment (SHLAA)

Large Site Assessment Forms

Volume 3 – Maps

July 2015

Map Index

- Biddulph North
- Biddulph South
- Cheadle North
- Cheadle South
- Leek West
- Leek East
- Alton
- Bagnall
- Ball Green (BE034)
- Biddulph Moor
- Blackshaw Moor
- Blackshaw Moor (OC050)
- Blythe Bridge and Forsbrook
- Boundary
- Brown Edge
- Caverswall and Cookshill
- Caverswall Common (OC005)
- Checkley
- Cheddleton
- Consall
- Dilhorne
- Draycott
- Endon
- Foxt
- Froghall
- Heaton
- Hollington
- Hulme (OC003)
- Ipstones
- Kingsley Holt
- Kingsley
- Leekbrook
- Longsdon
- Lower Tean
- Meerbrook
- Oakamoor
- Rushton Spencer
- Rudyard
- Stanley
- Stockton Brook
- Upper Tean
- Waterhouses
- Werrington and Cellarhead
- Whiston
- Wetley Rocks

Biddulph

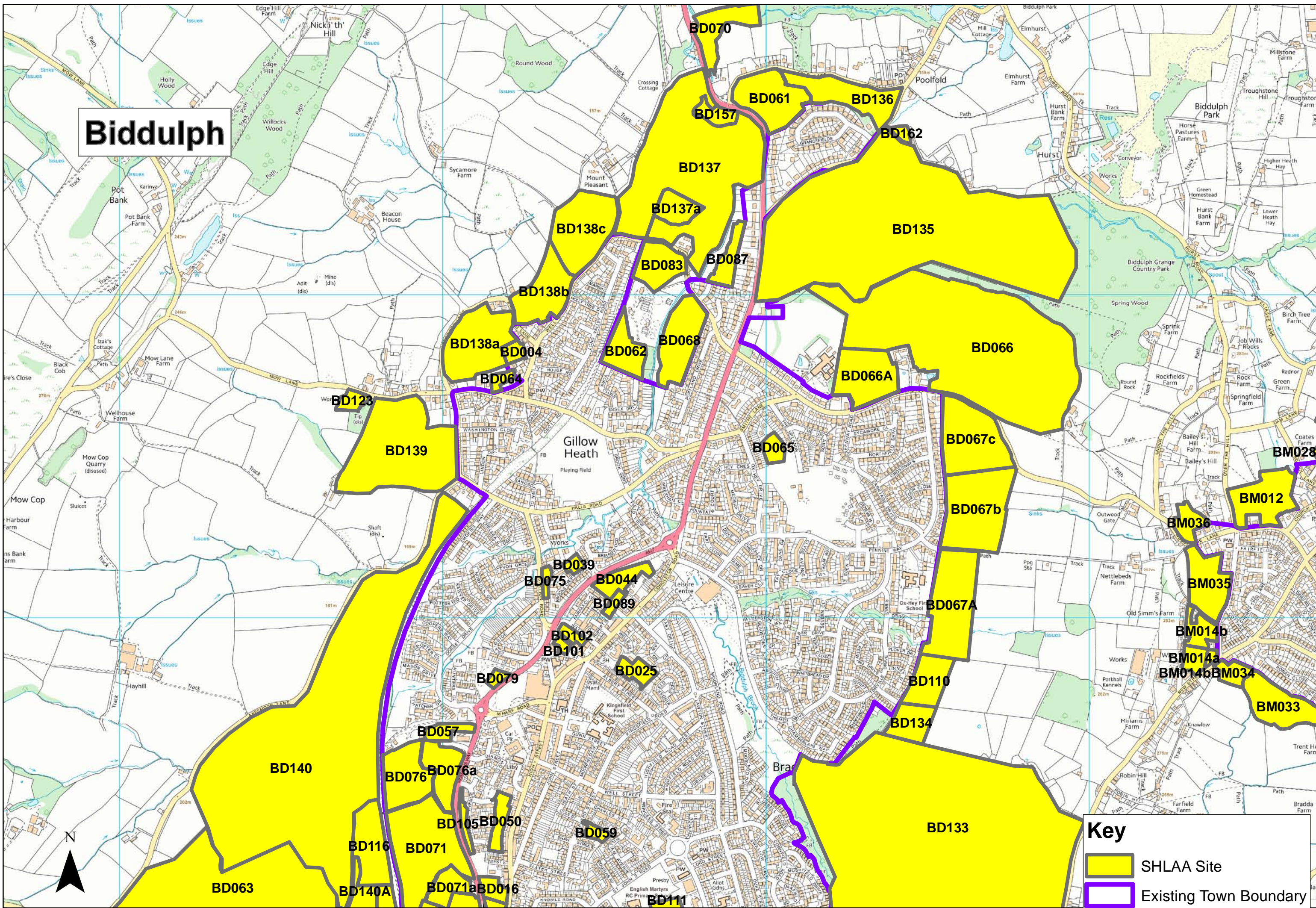



Key

- SHLAA Site
- Existing Town Boundary

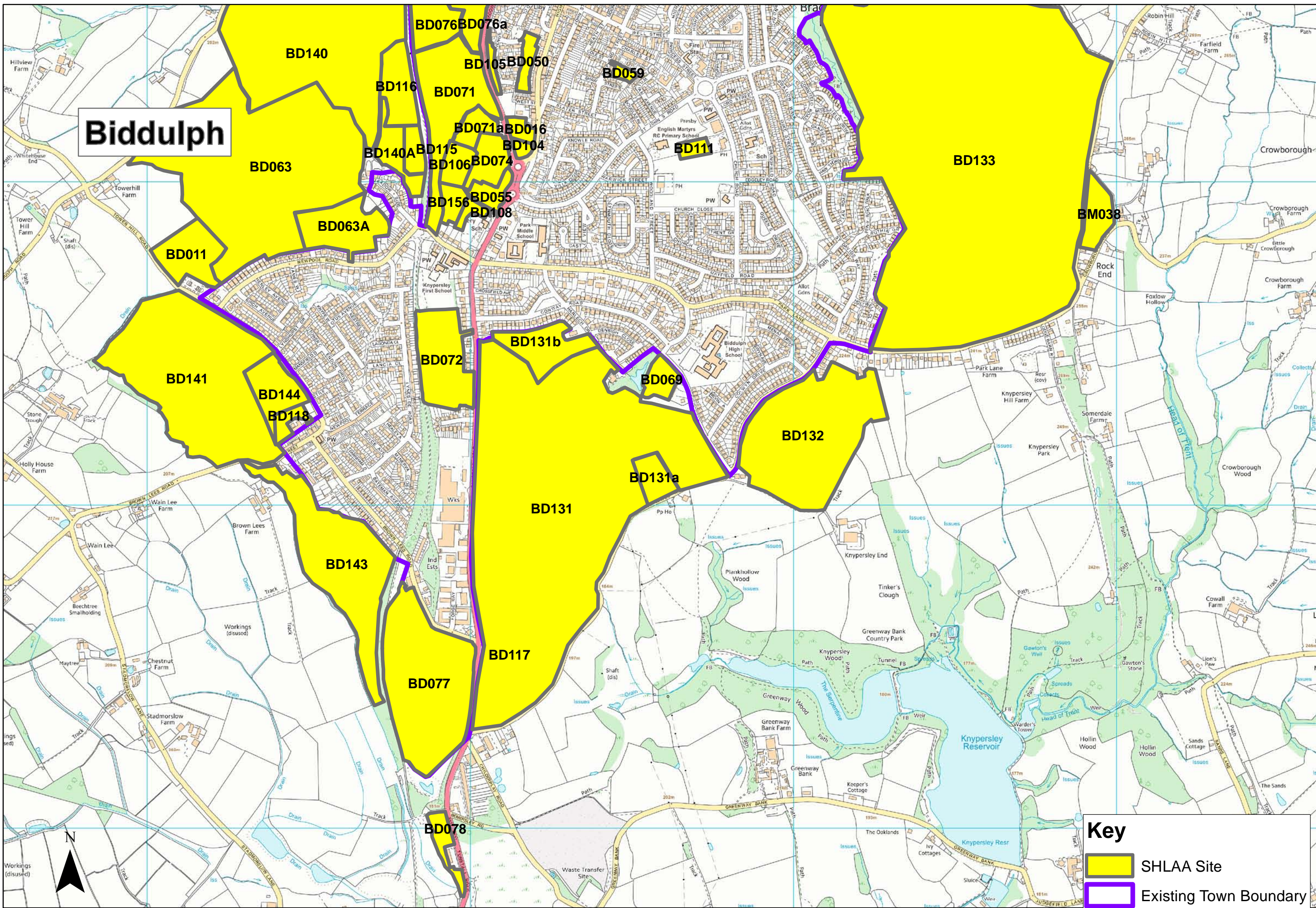
Biddulph





Key

-  SHLAA Site
-  Existing Town Boundary

Cheadle - North

Key

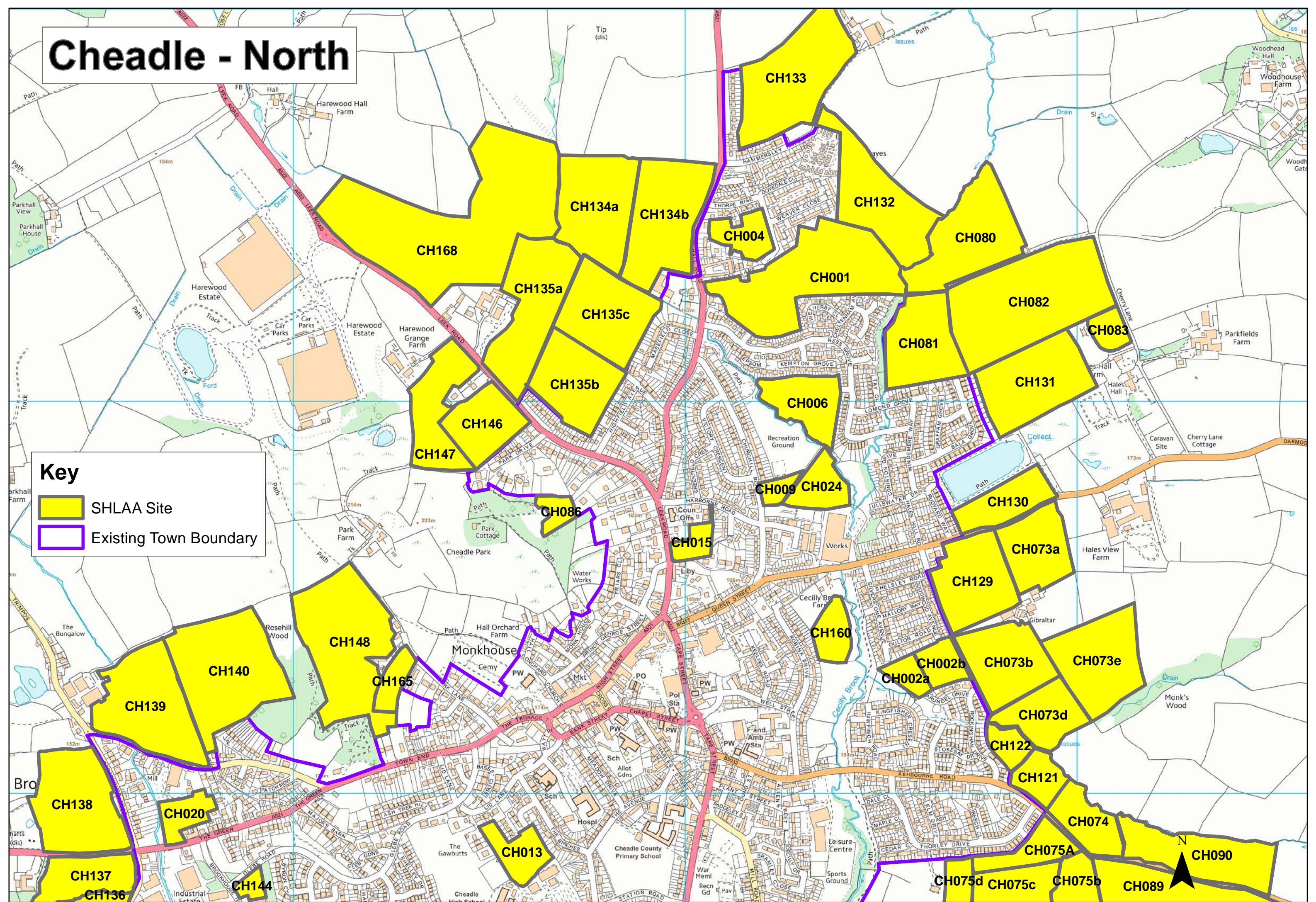

-  SHLAA Site
-  Existing Town Boundary

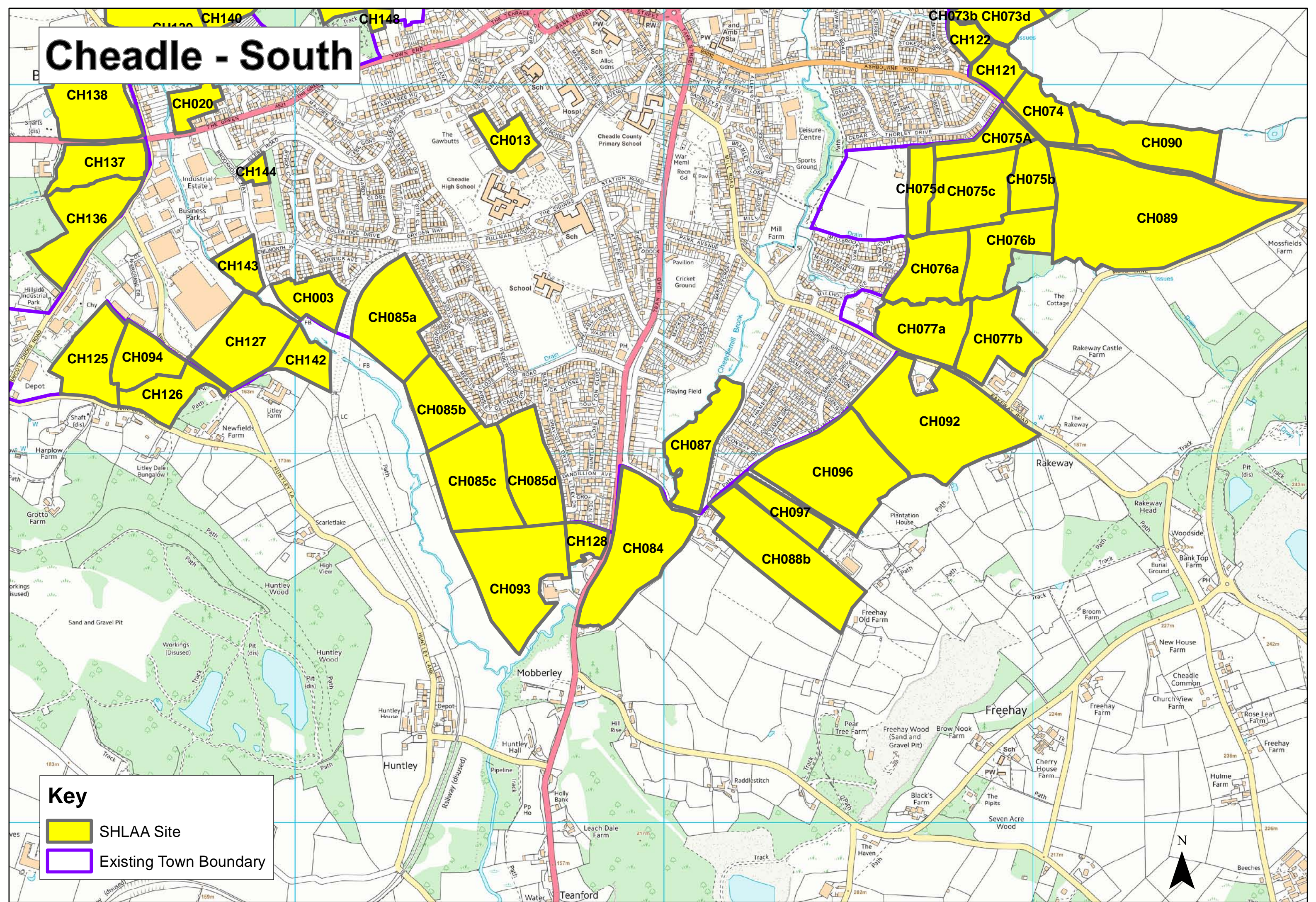

Cheadle - South



Key

-  SHLAA Site
-  Existing Town Boundary

Leek - West

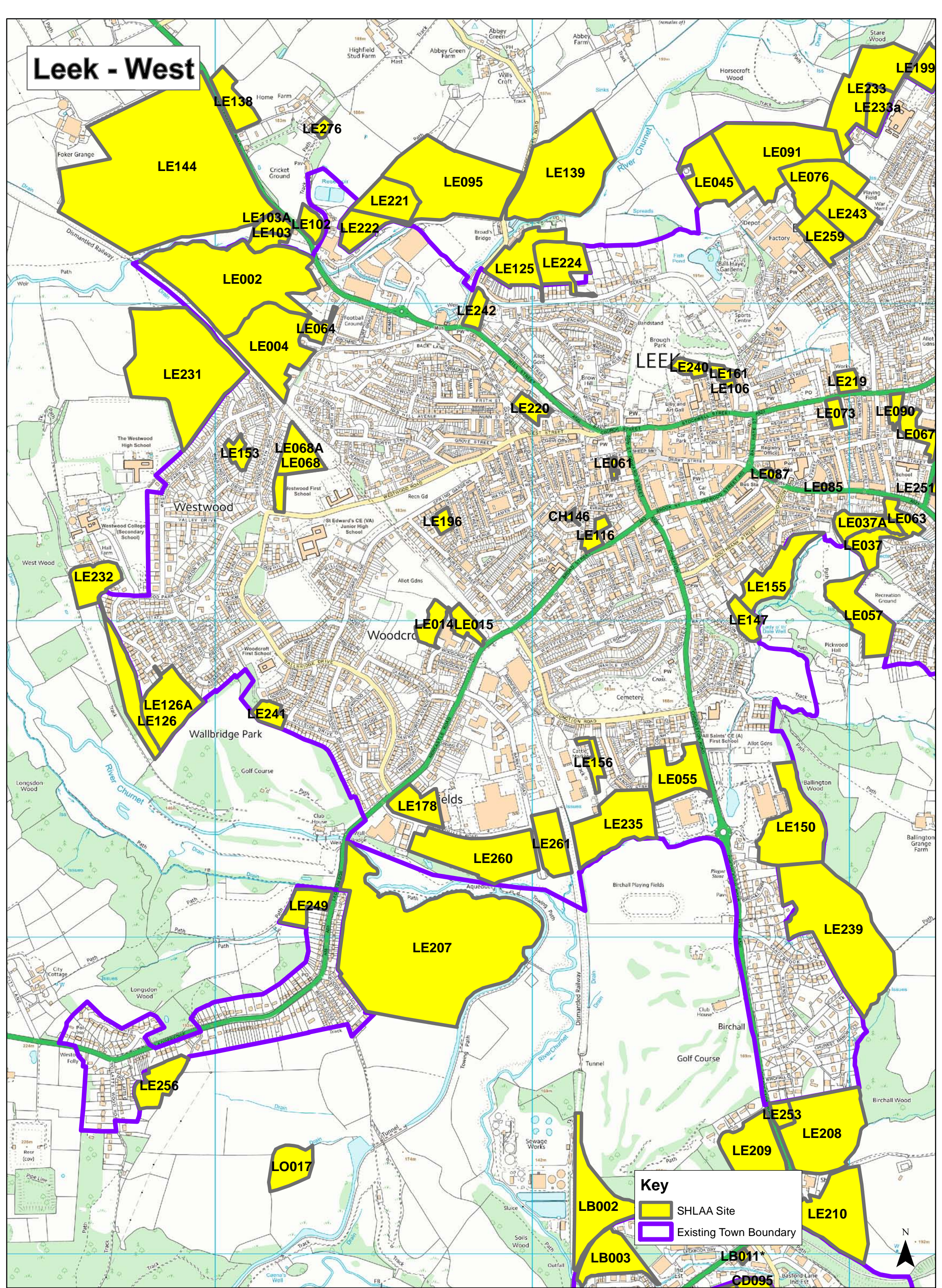

Leek - East

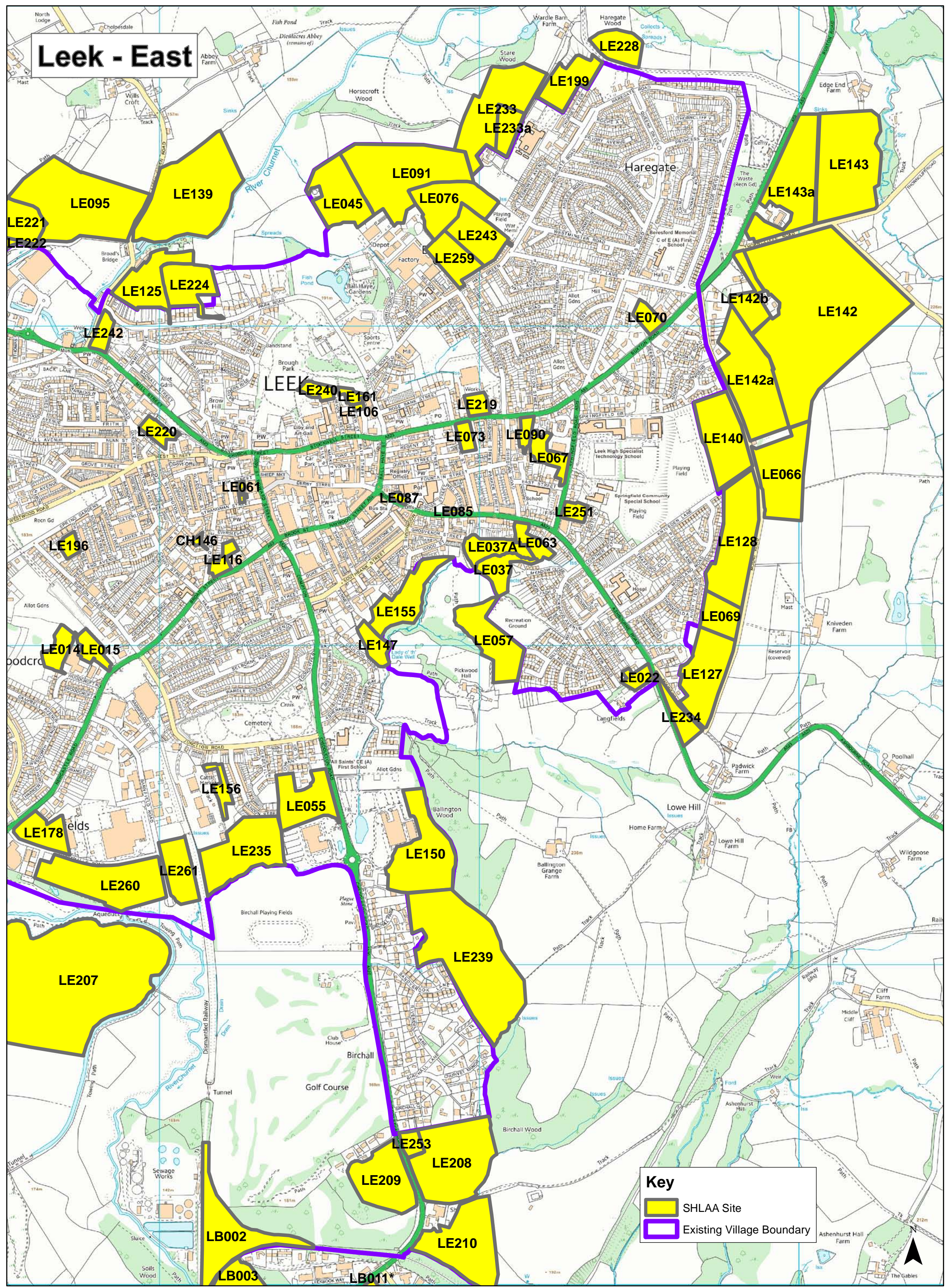

Alton

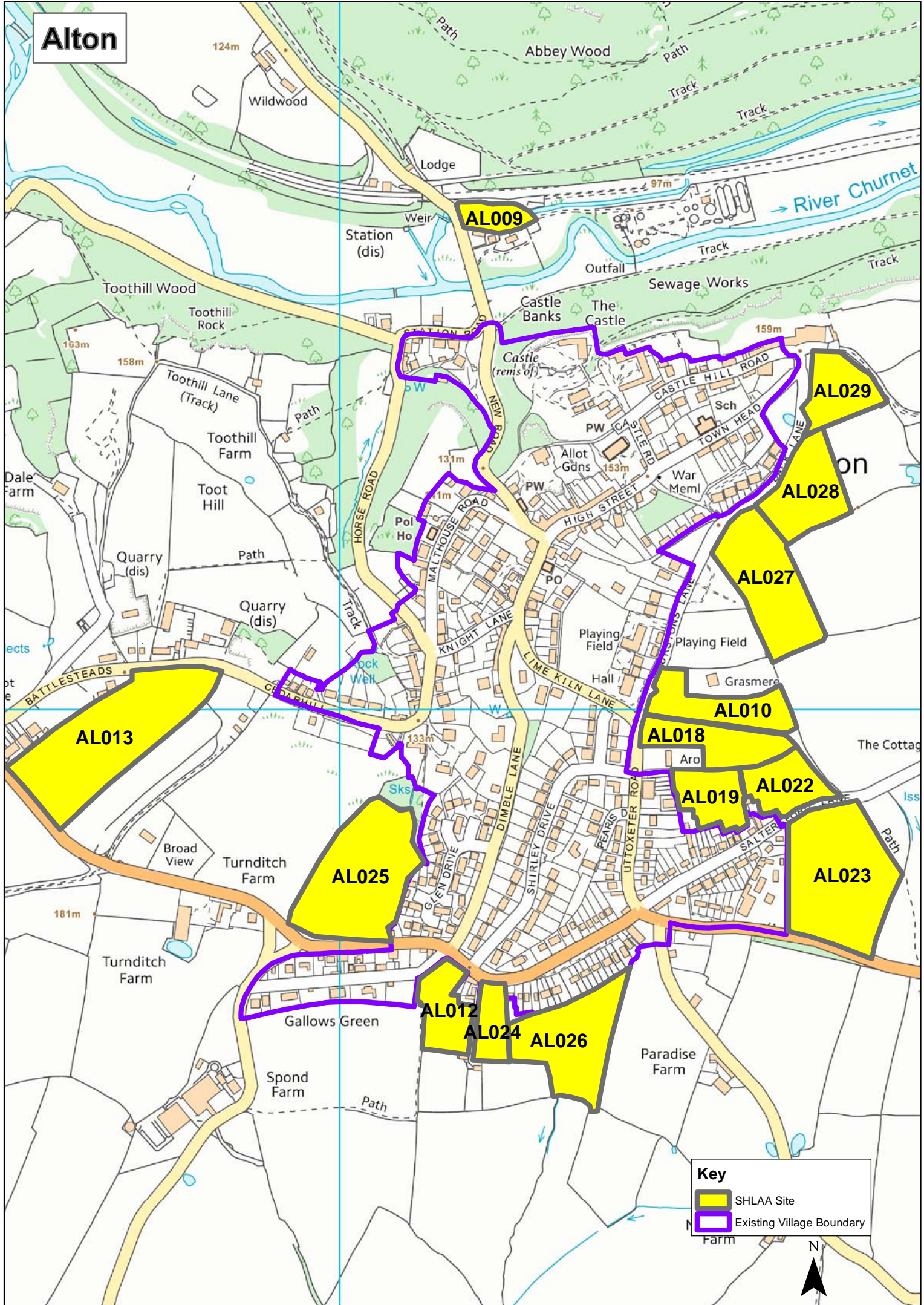

Bagnall

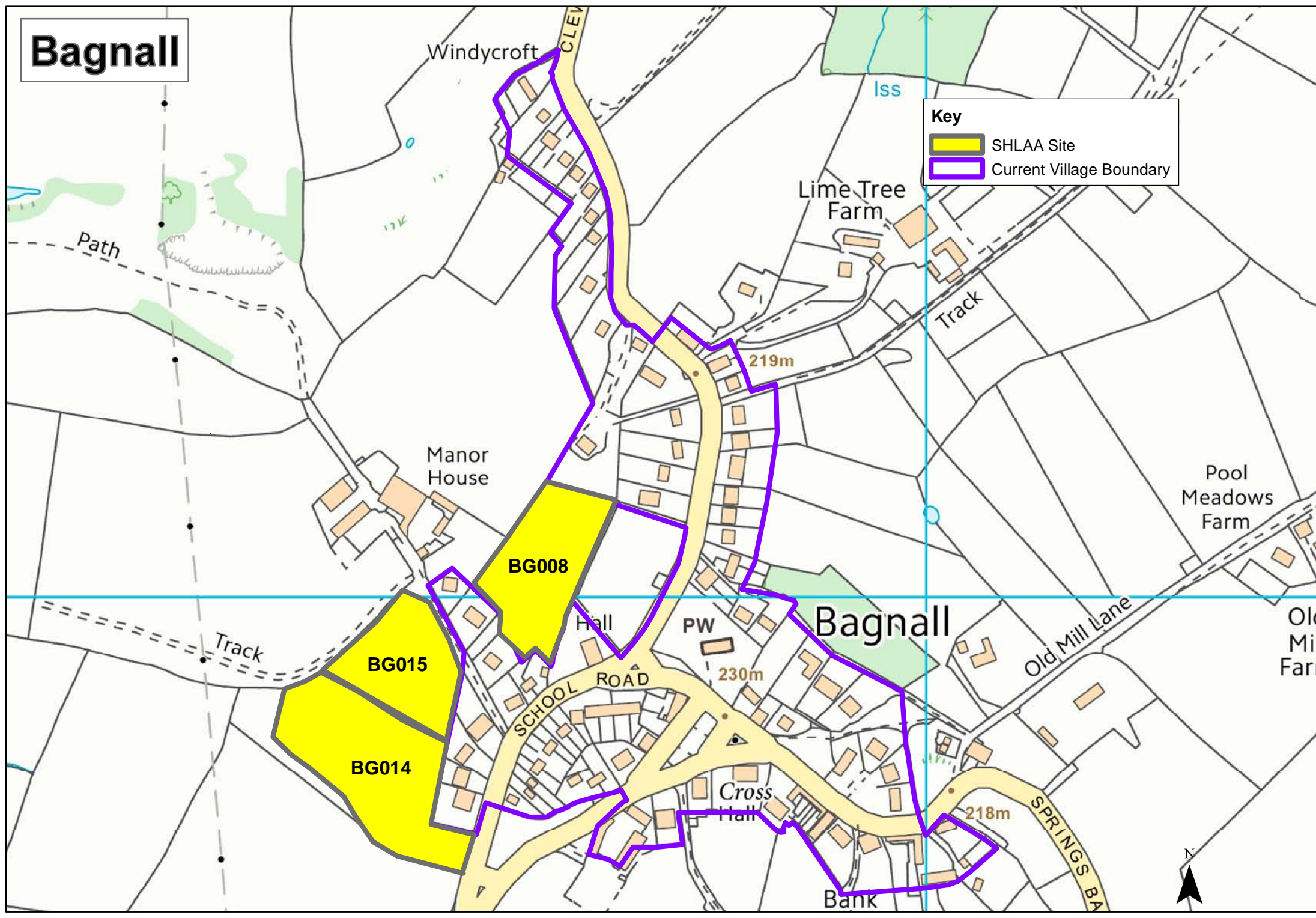

Key

- SHLAA Site
- Current Village Boundary

Ball Green (BE034)

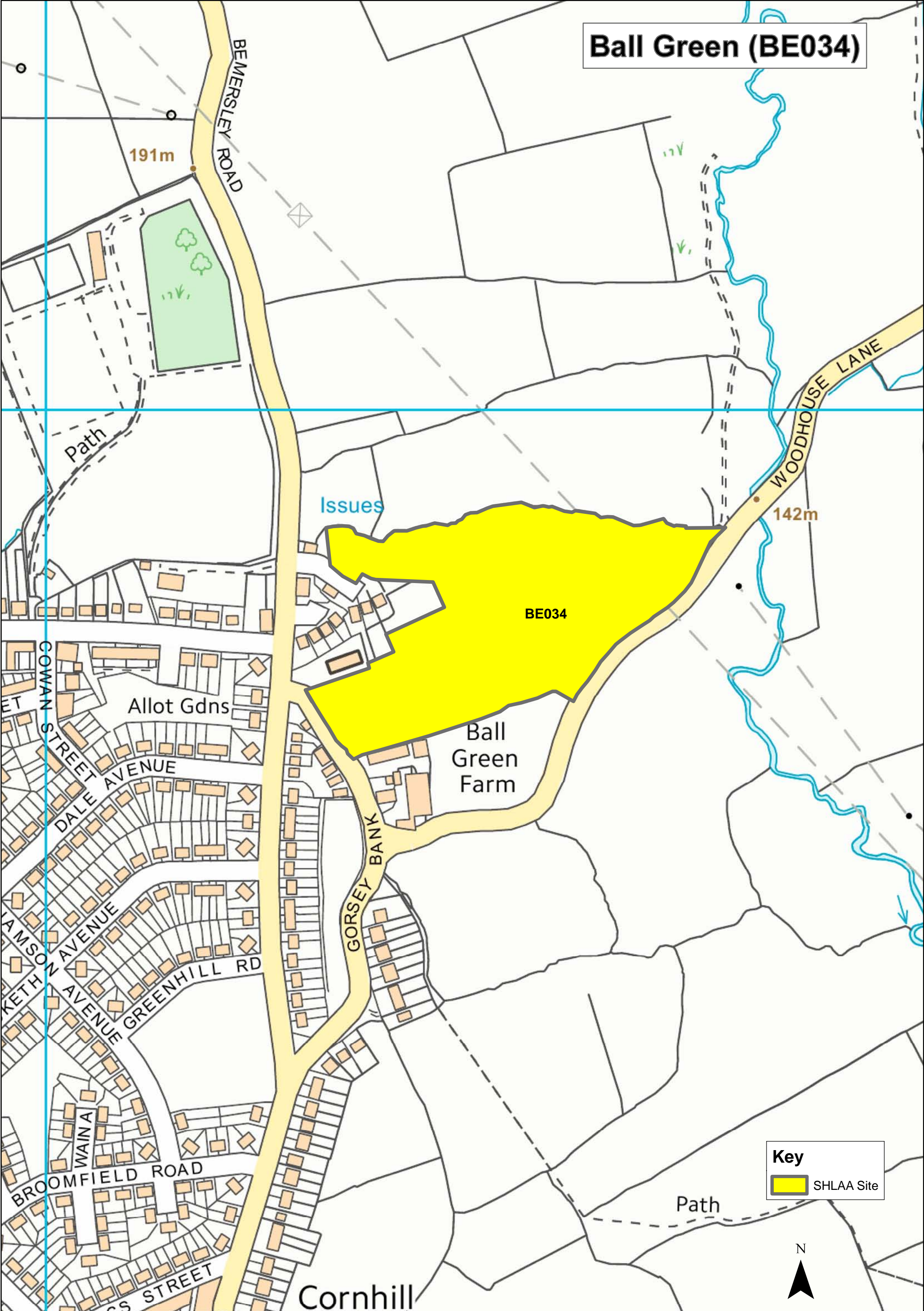

Key
SHLAA Site



Biddulph Moor

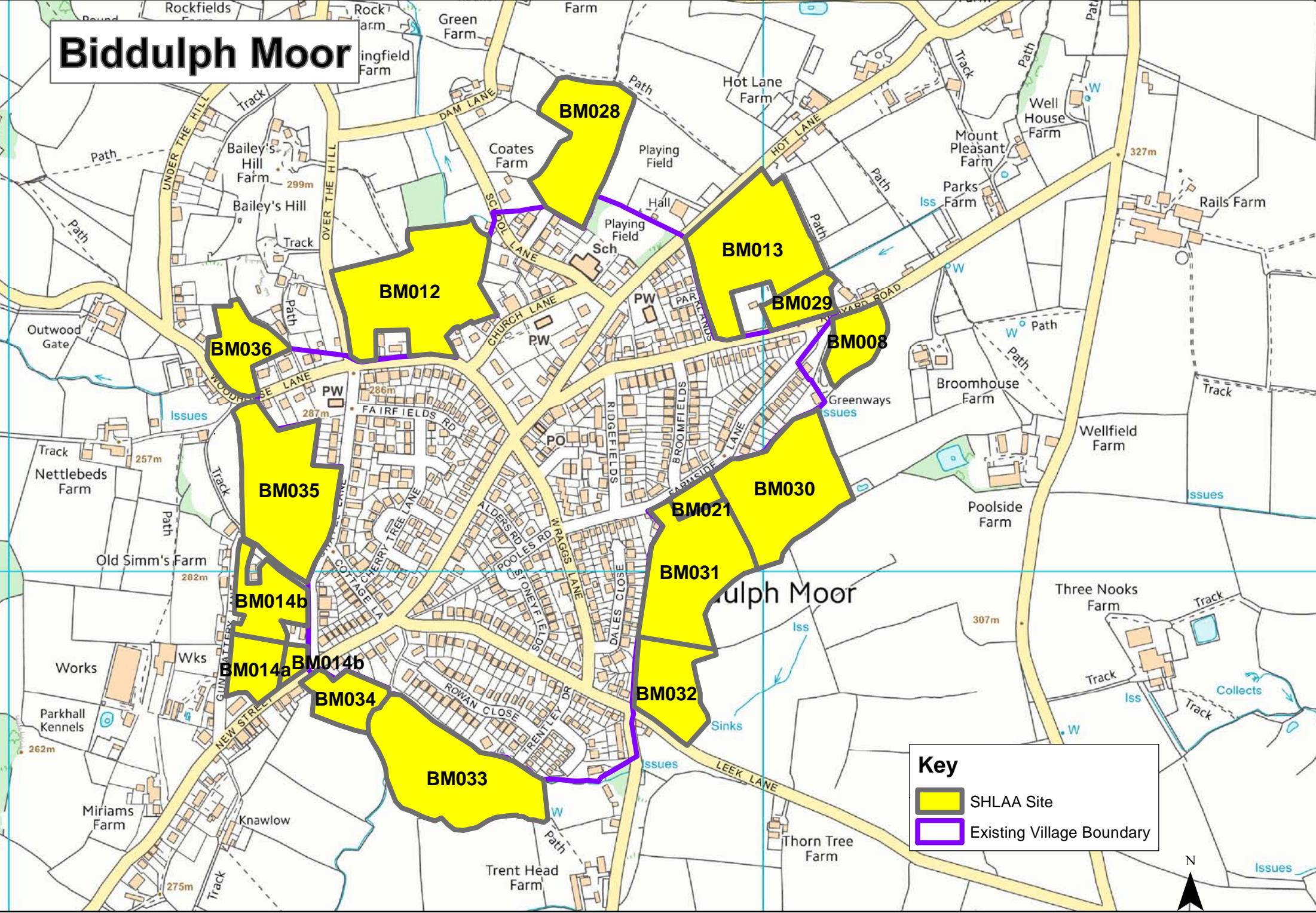

Key

- SHLAA Site
- Existing Village Boundary

Blackshaw Moor

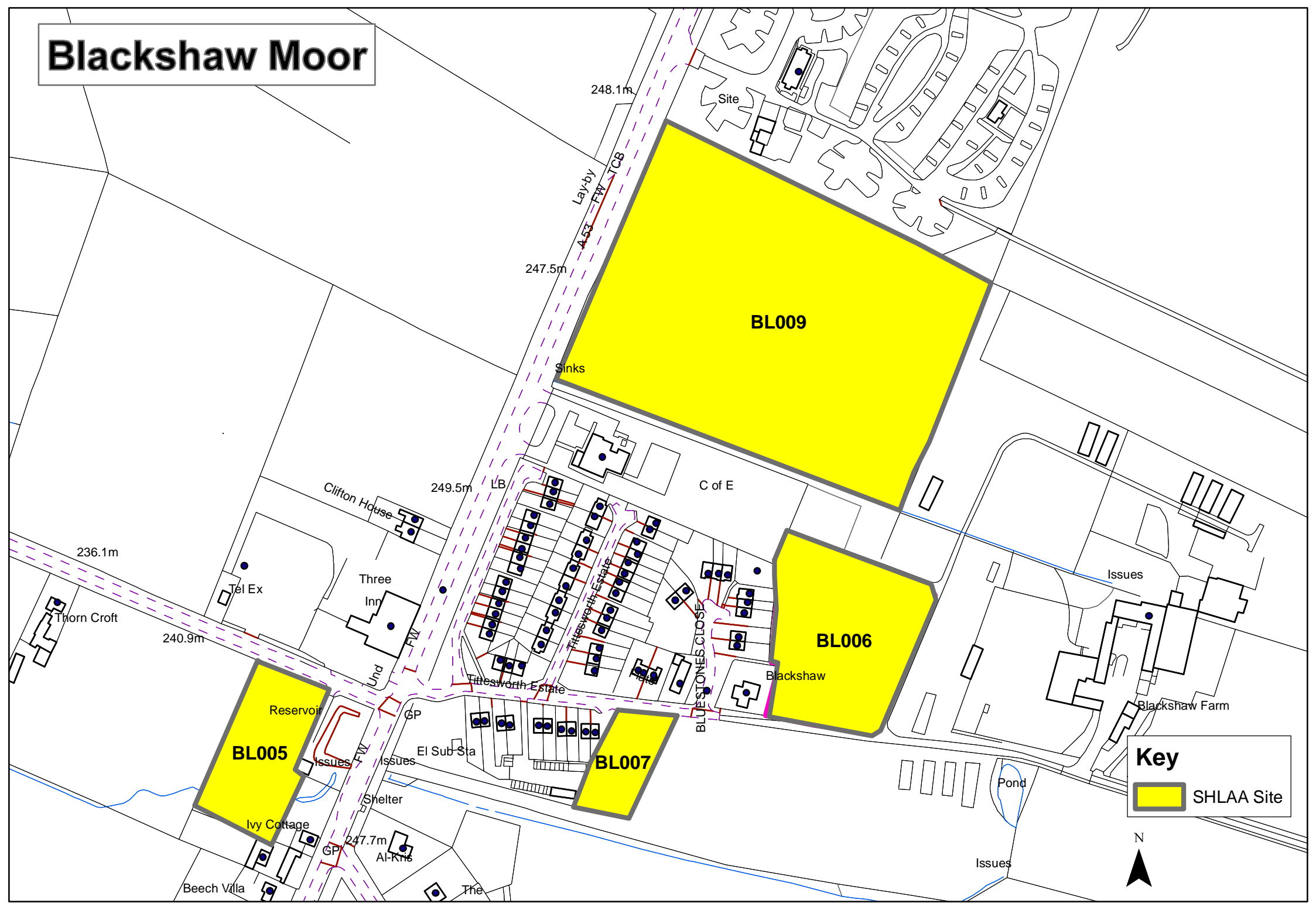

Blackshaw Moor (OC050)

Mile End Farm

Anzio Camp

OC050

Blackshaw
Caravan Park

Key



 SHLAA Site

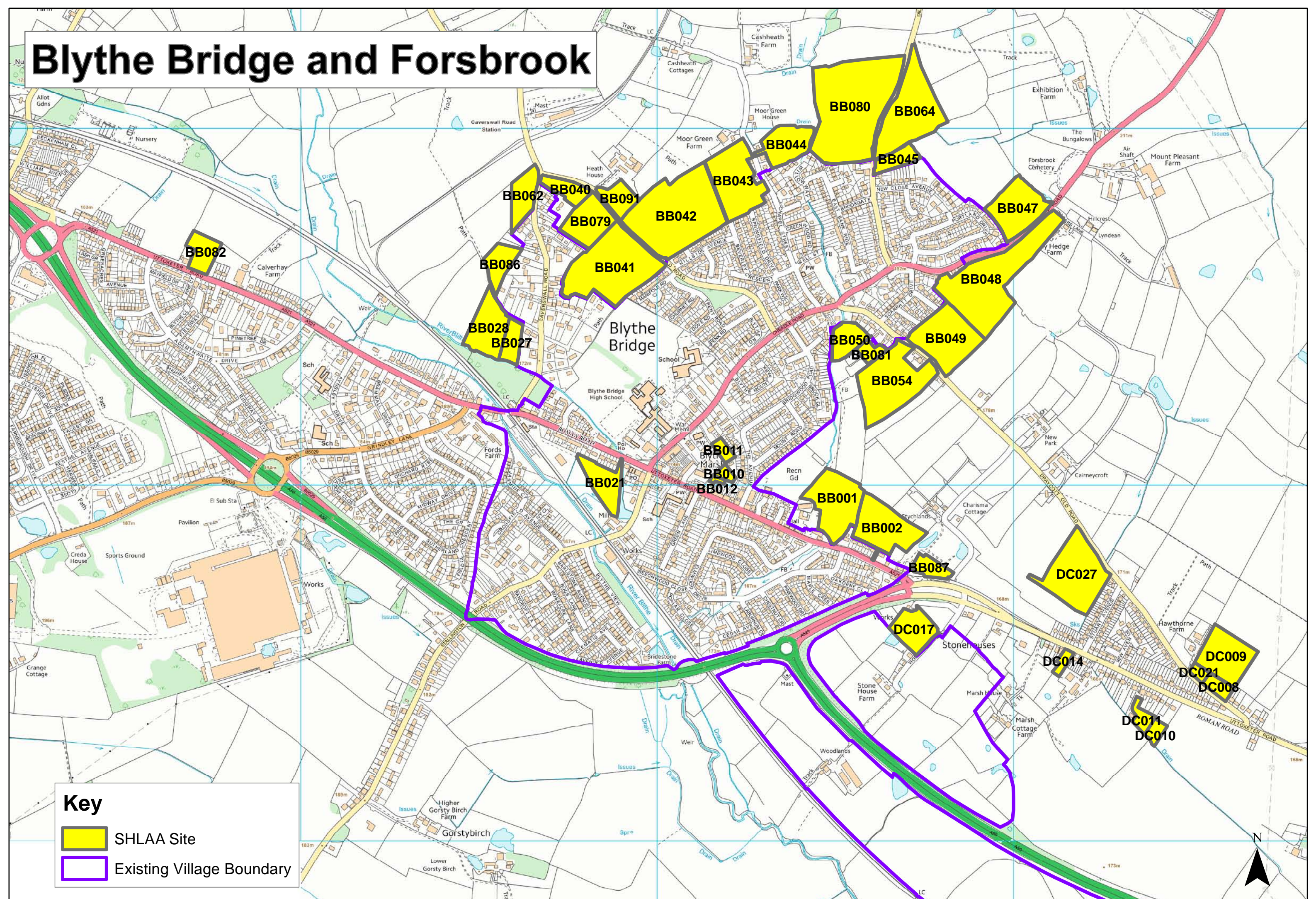

Blythe Bridge and Forsbrook



Key

-  SHLAA Site
-  Existing Village Boundary

Boundary

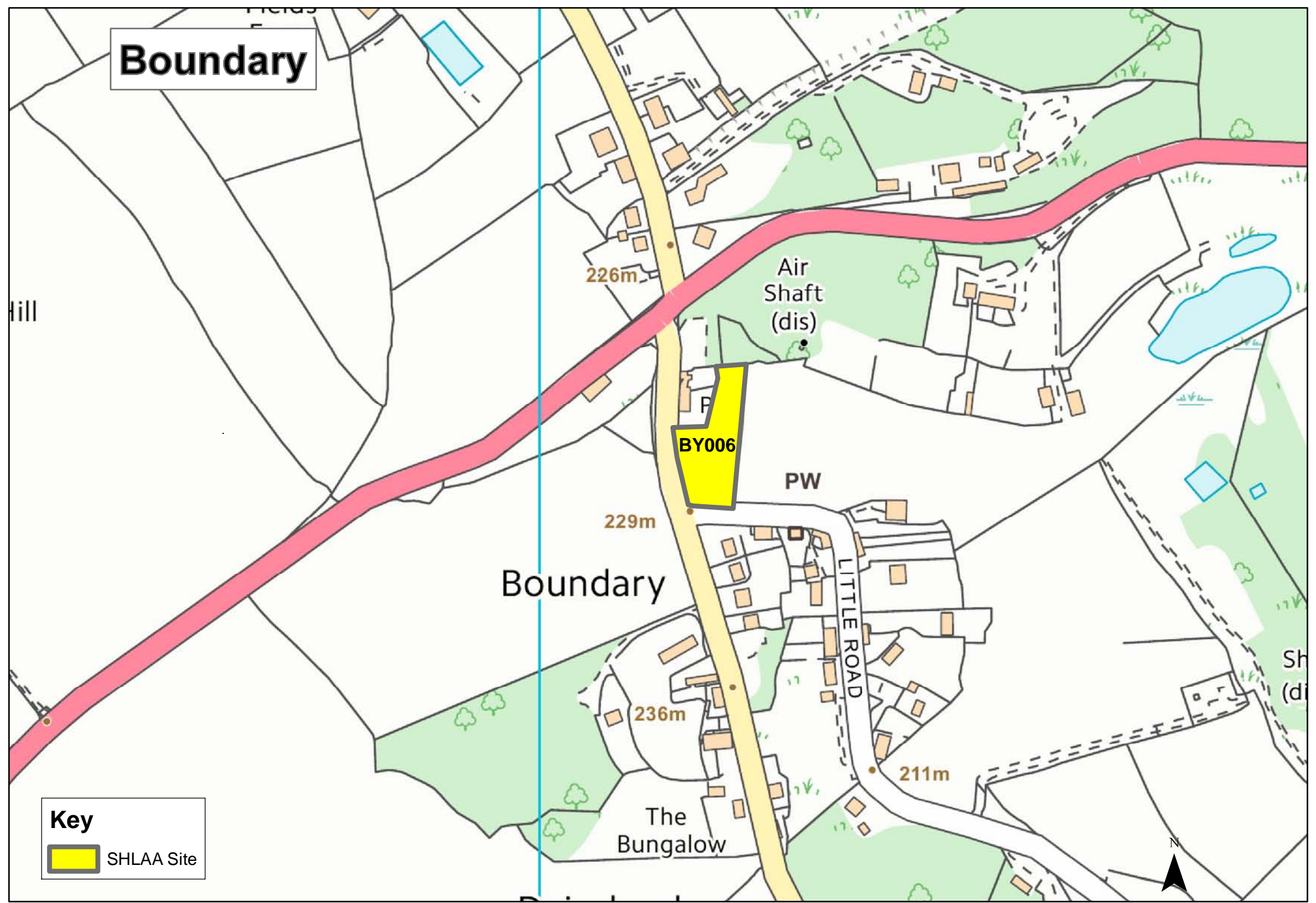

Key

- SHLAA Site



Brown Edge

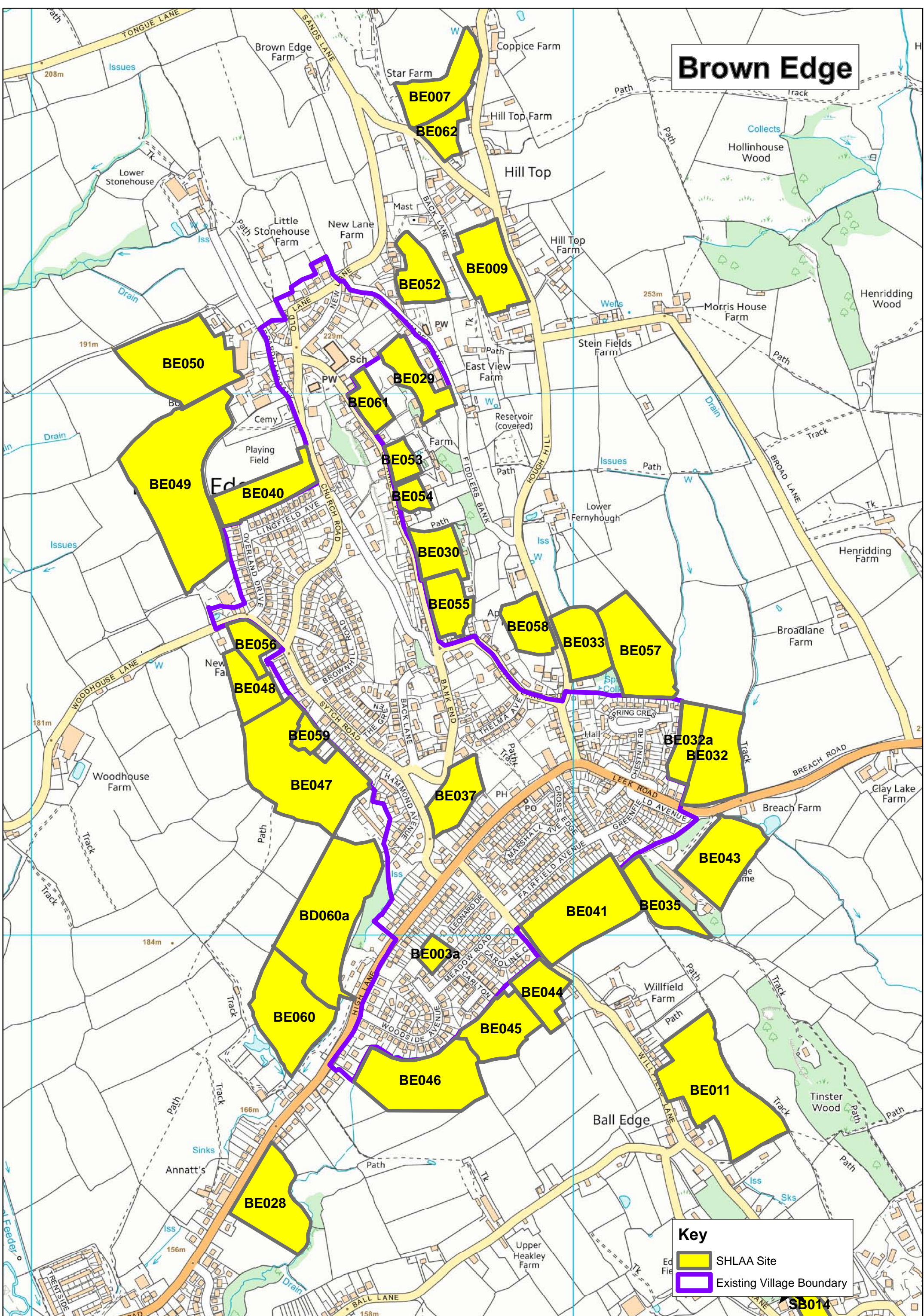



Key

- SHLAA Site
- Existing Village Boundary

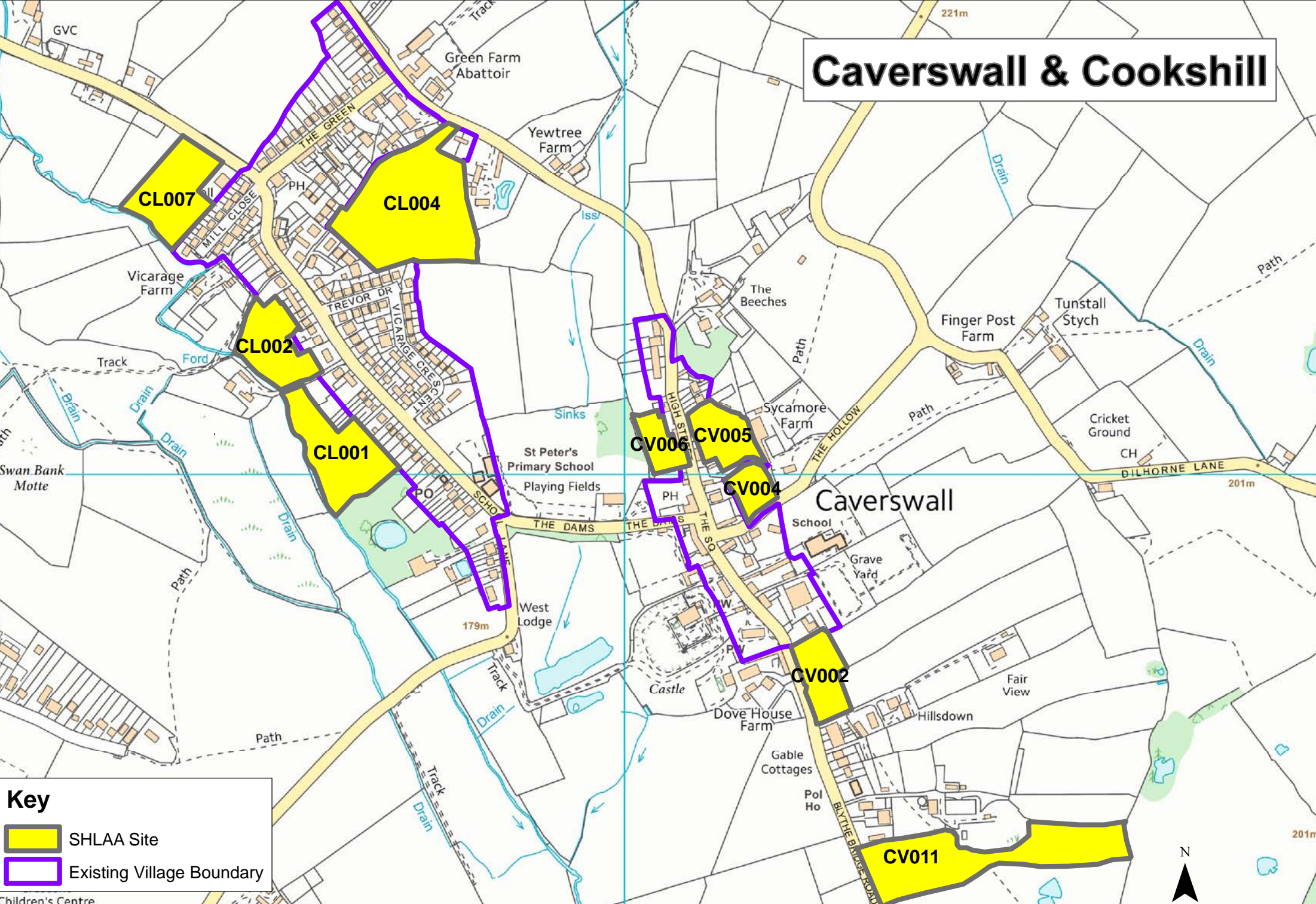
Caverswall & Cookshill



Key

-  SHLAA Site
-  Existing Village Boundary

Children's Centre



OC005 - Gravel Bank Farm, Caverswall Common

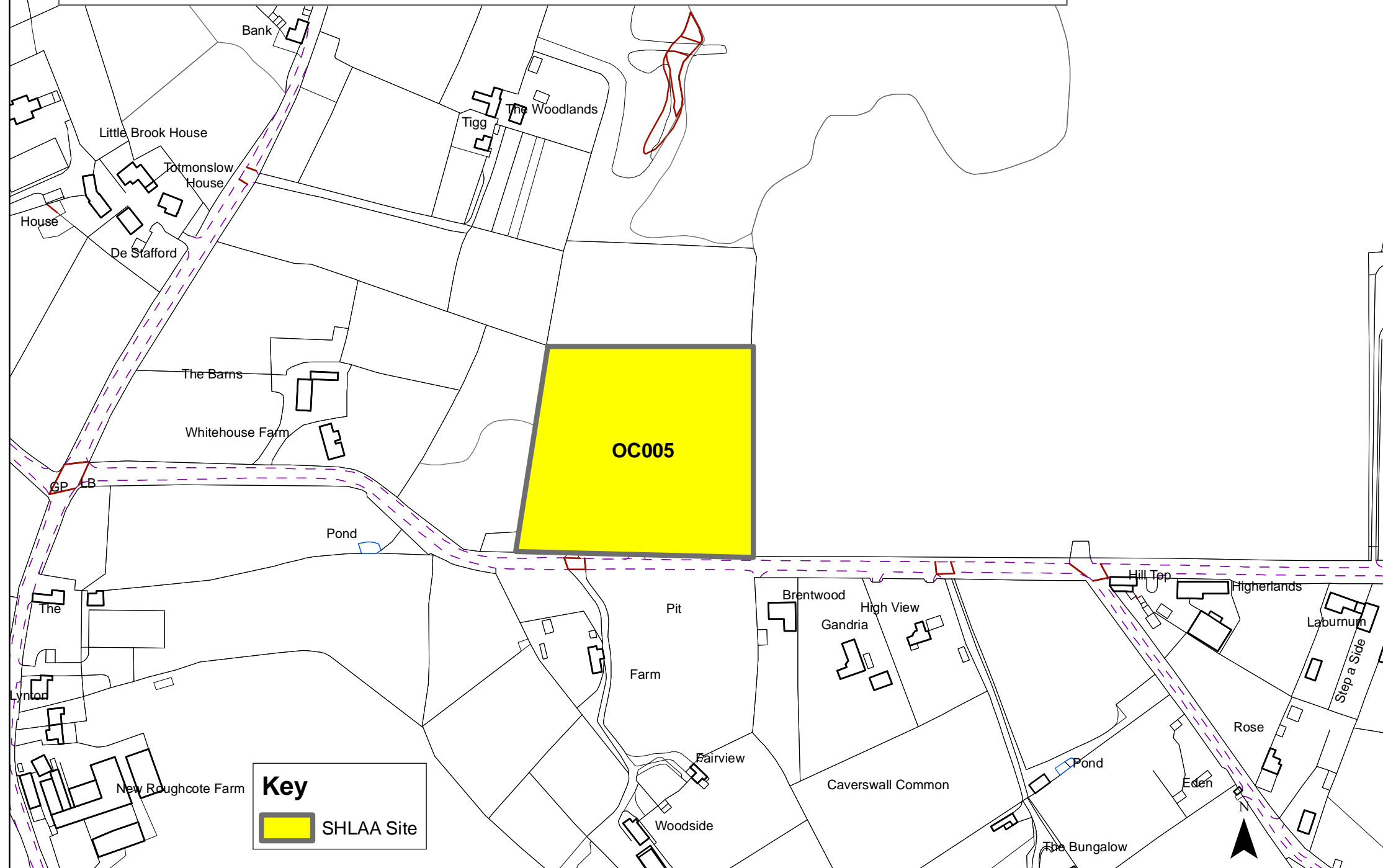

Checkley

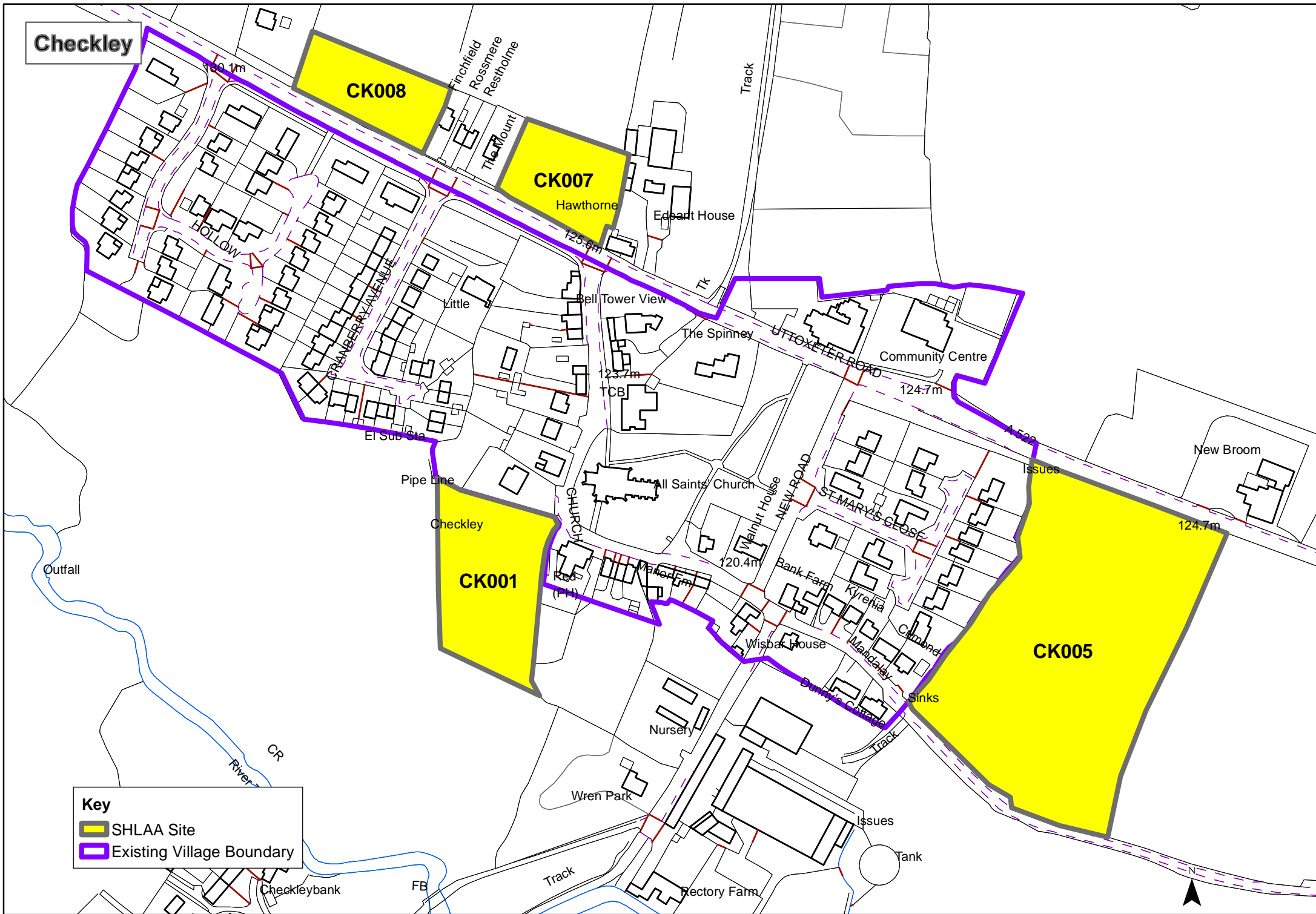

Key

- SHLAA Site
- Existing Village Boundary

Cheddleton

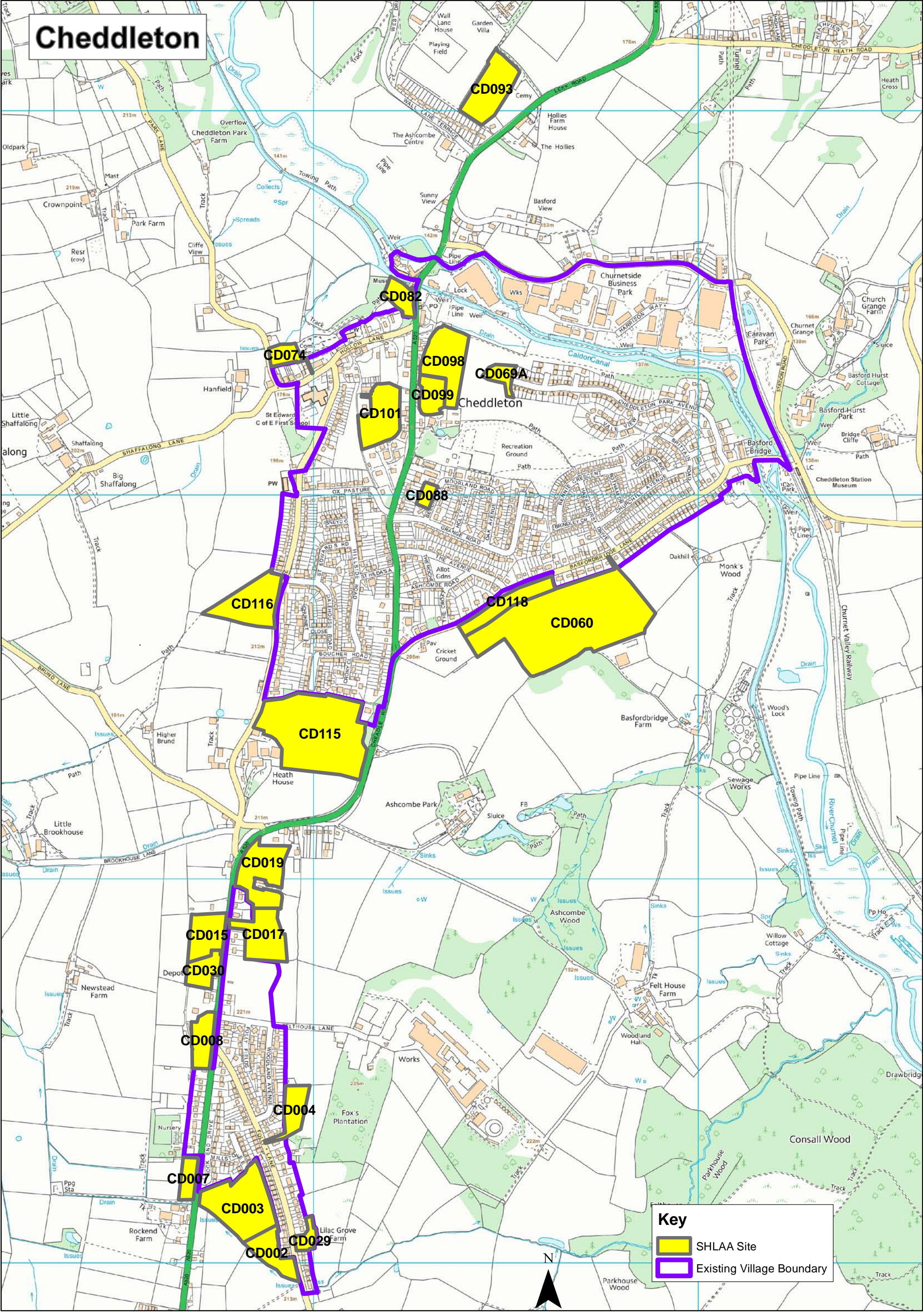

Key

- SHLAA Site
- Existing Village Boundary

Consall

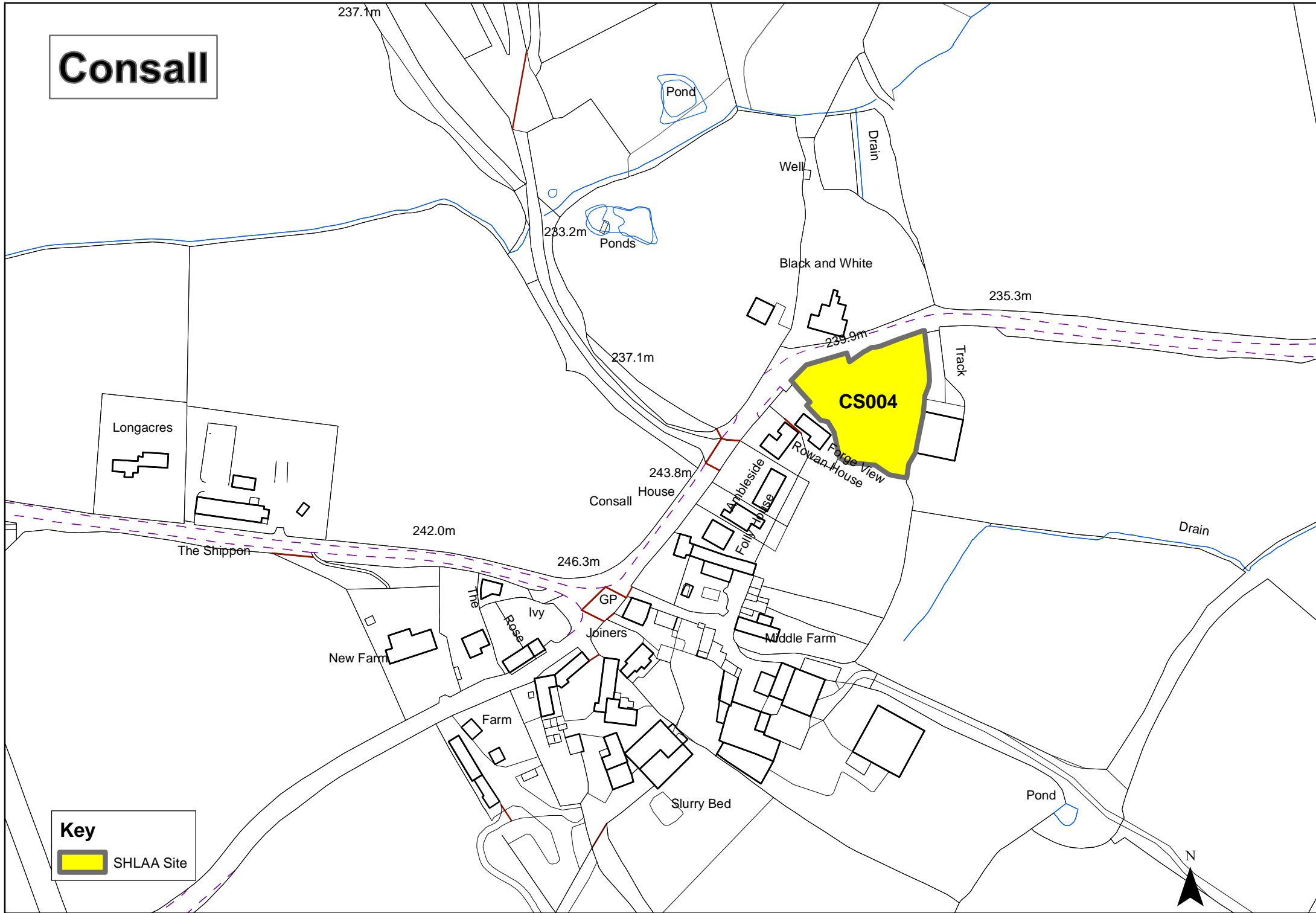

Key
 SHLAA Site

Dilhorne

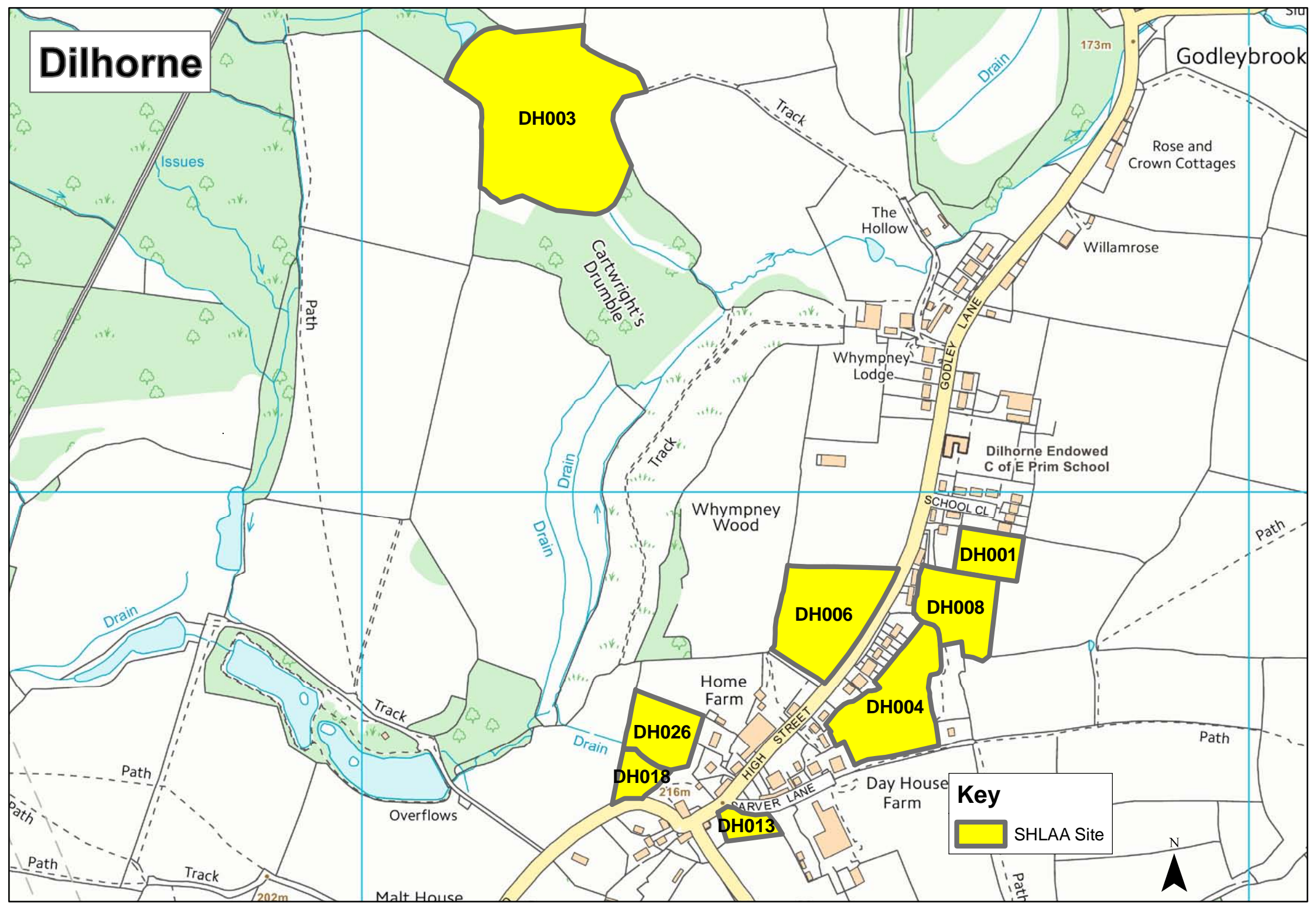

Draycott

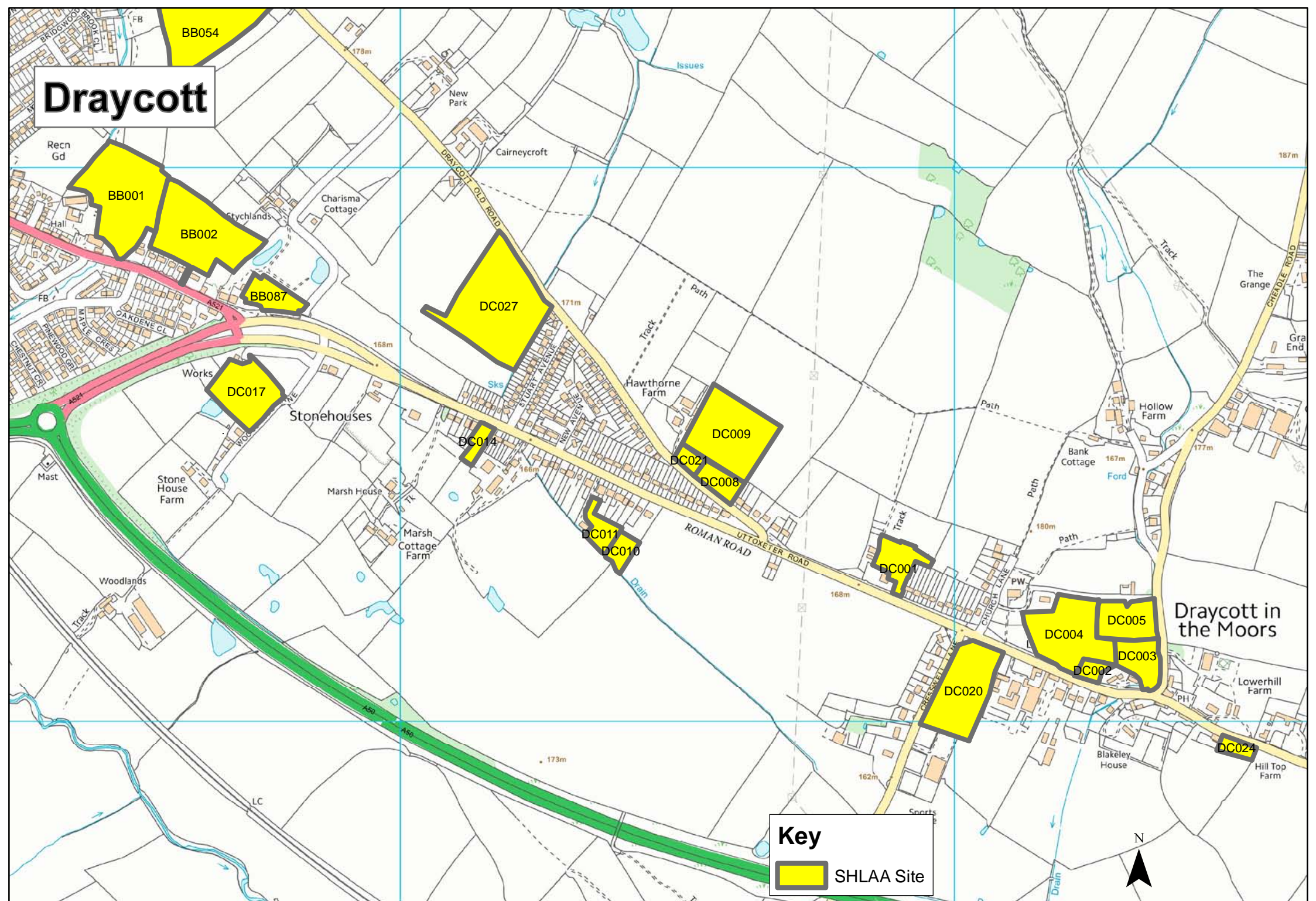

Key
SHLAA Site



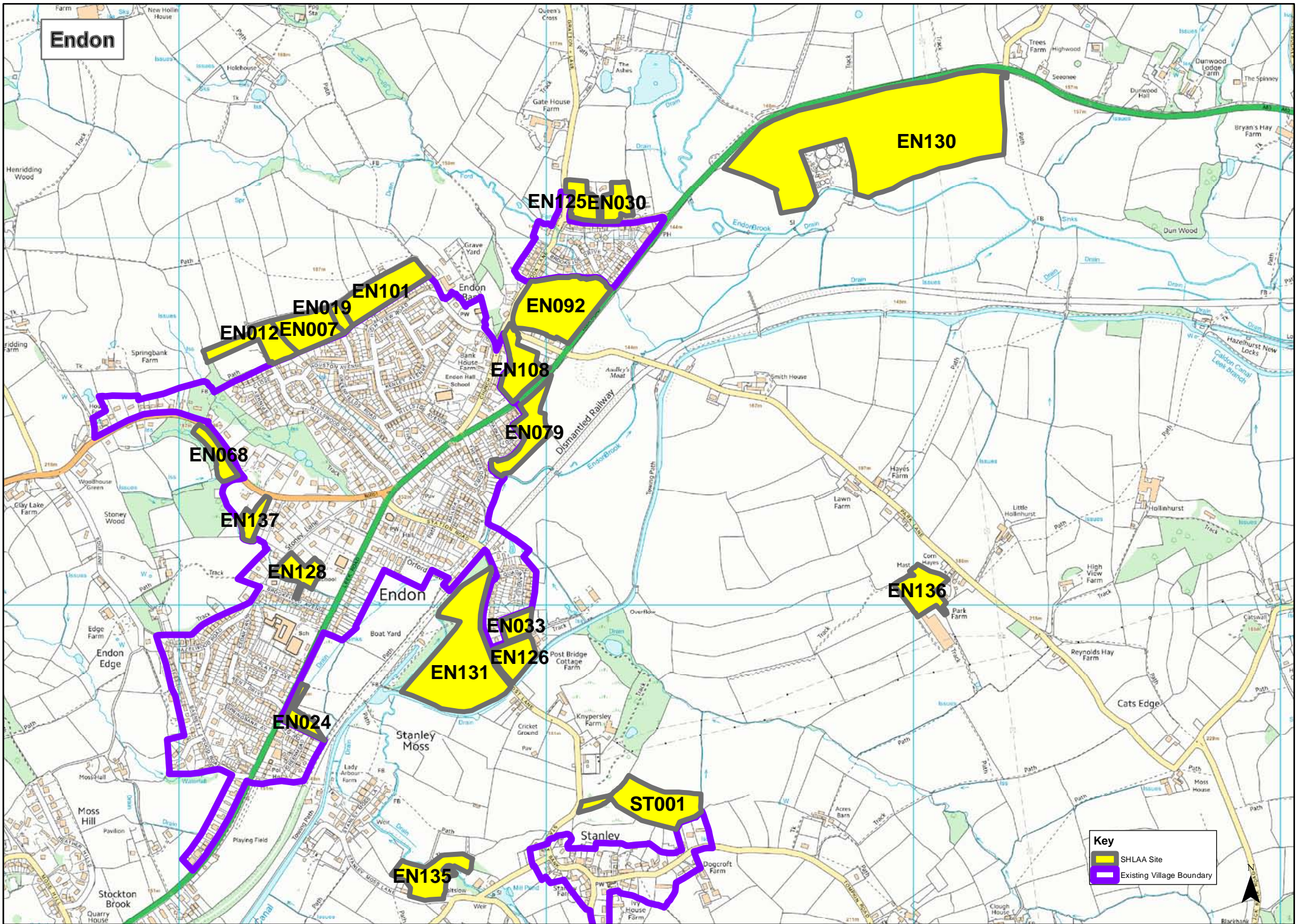

Foxt

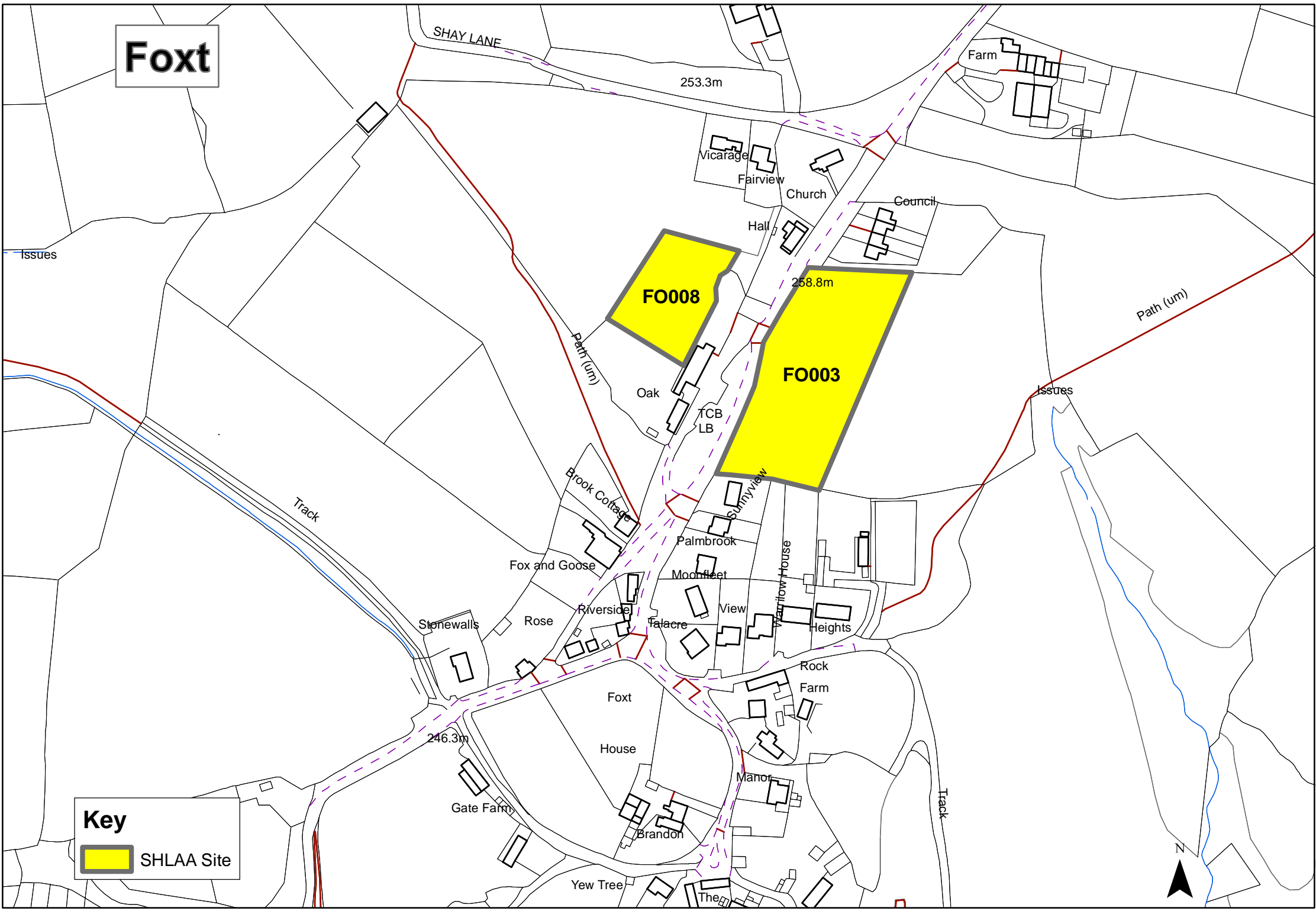

Key

 SHLAA Site



Froghall

OC001

Froghall

Key

 SHLAA Site



Heaton

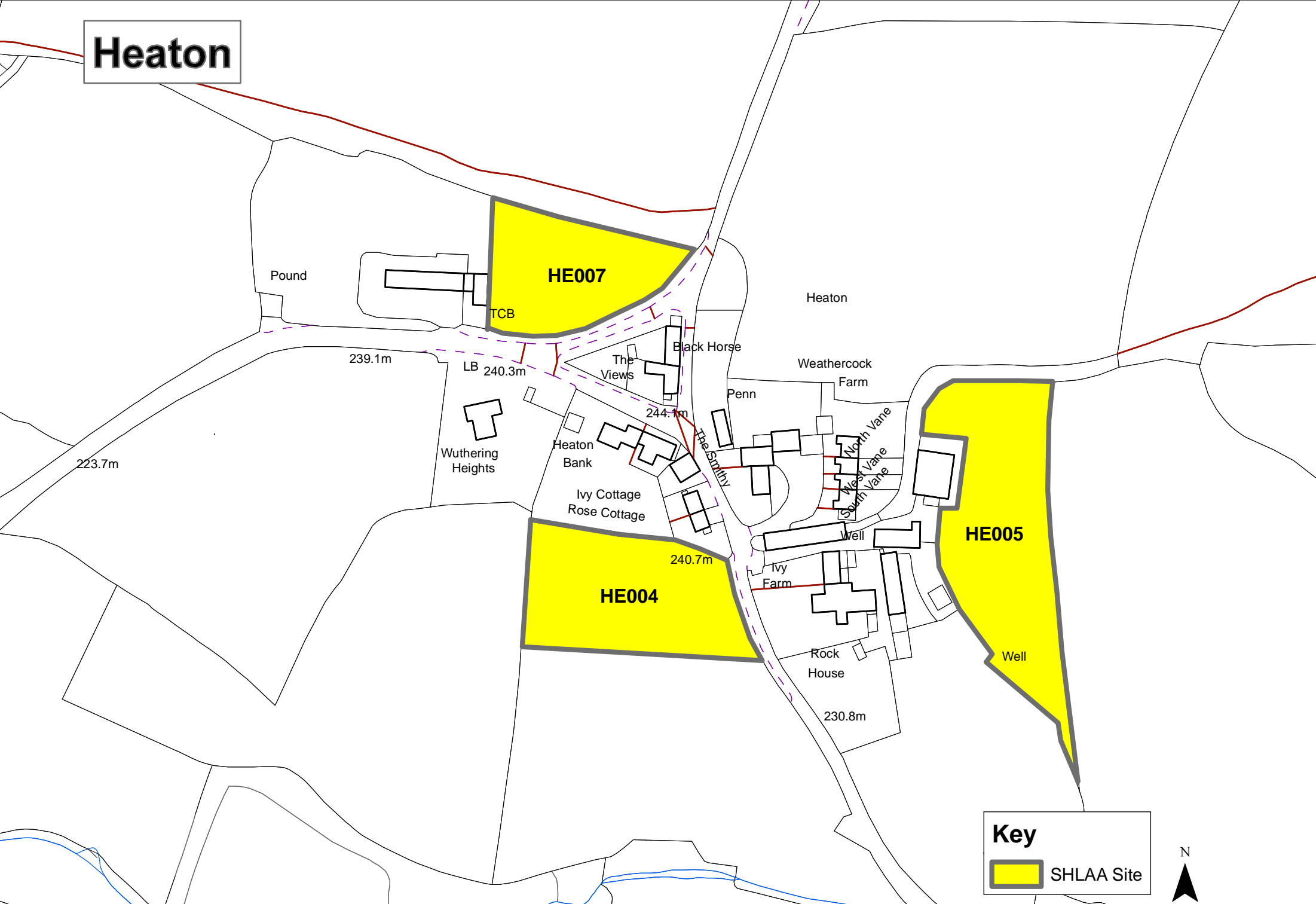

Key
[Yellow Box] SHLAA Site



Hollington

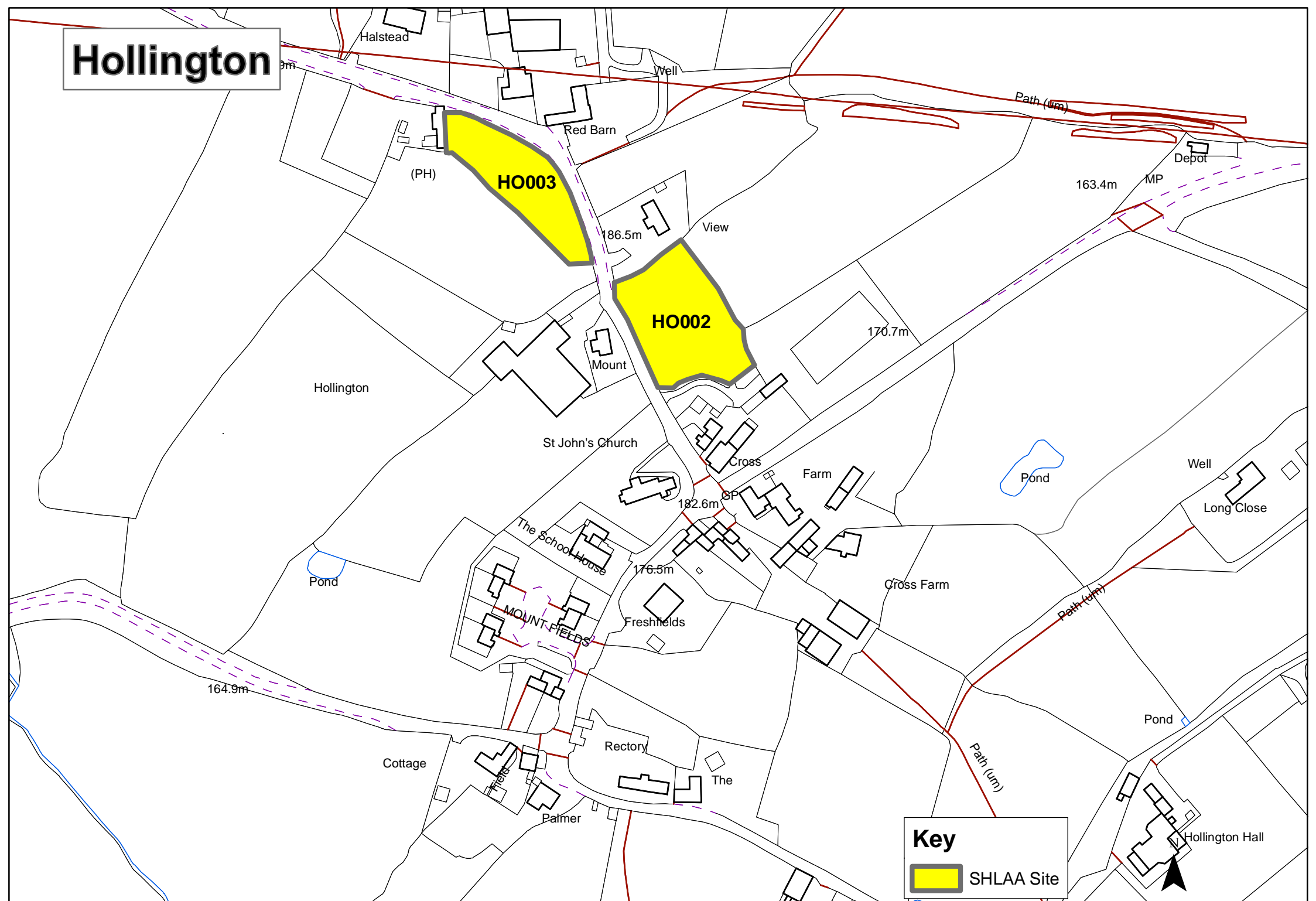

Key

 SHLAA Site

OC003 - South of Hulme

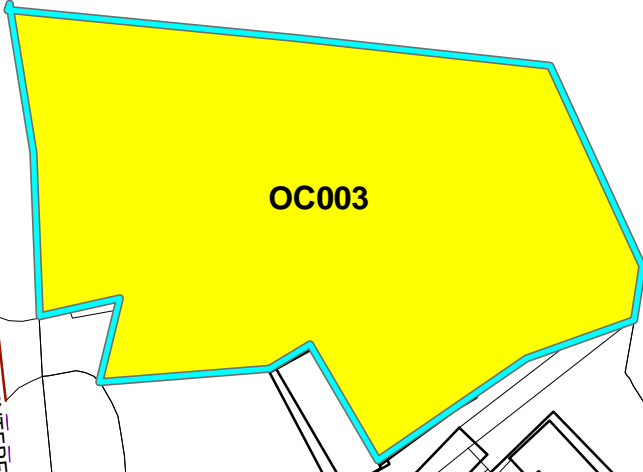

OC003

WINTERFIELD LANE

Builder's Yard

Nursery

Churdale

Pond

Key



SHLAA Site

The Cumberlands

Def

N



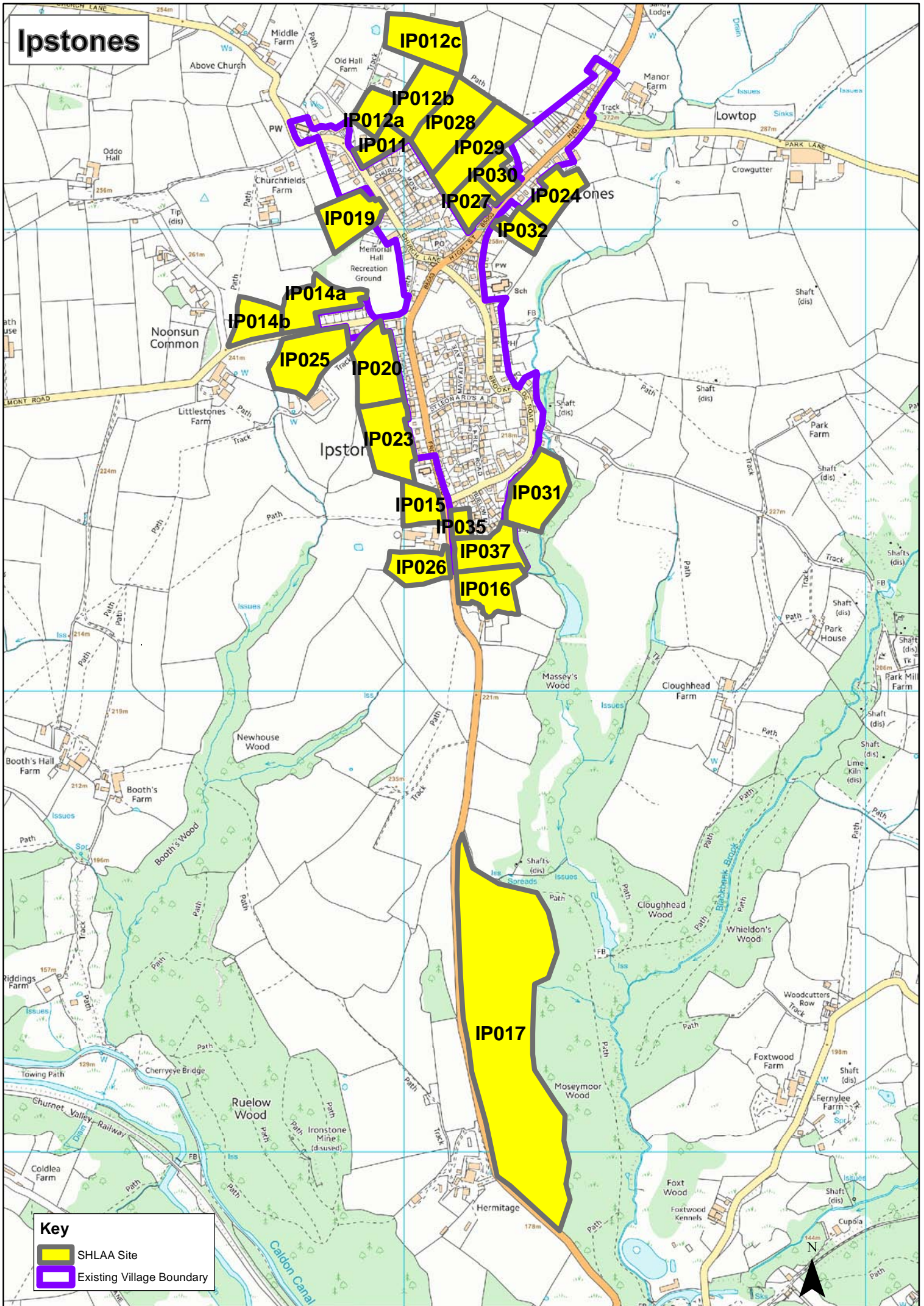

Ipstones



Kingsley Holt

Key

-  SHLAA Site
-  Existing Village Boundary

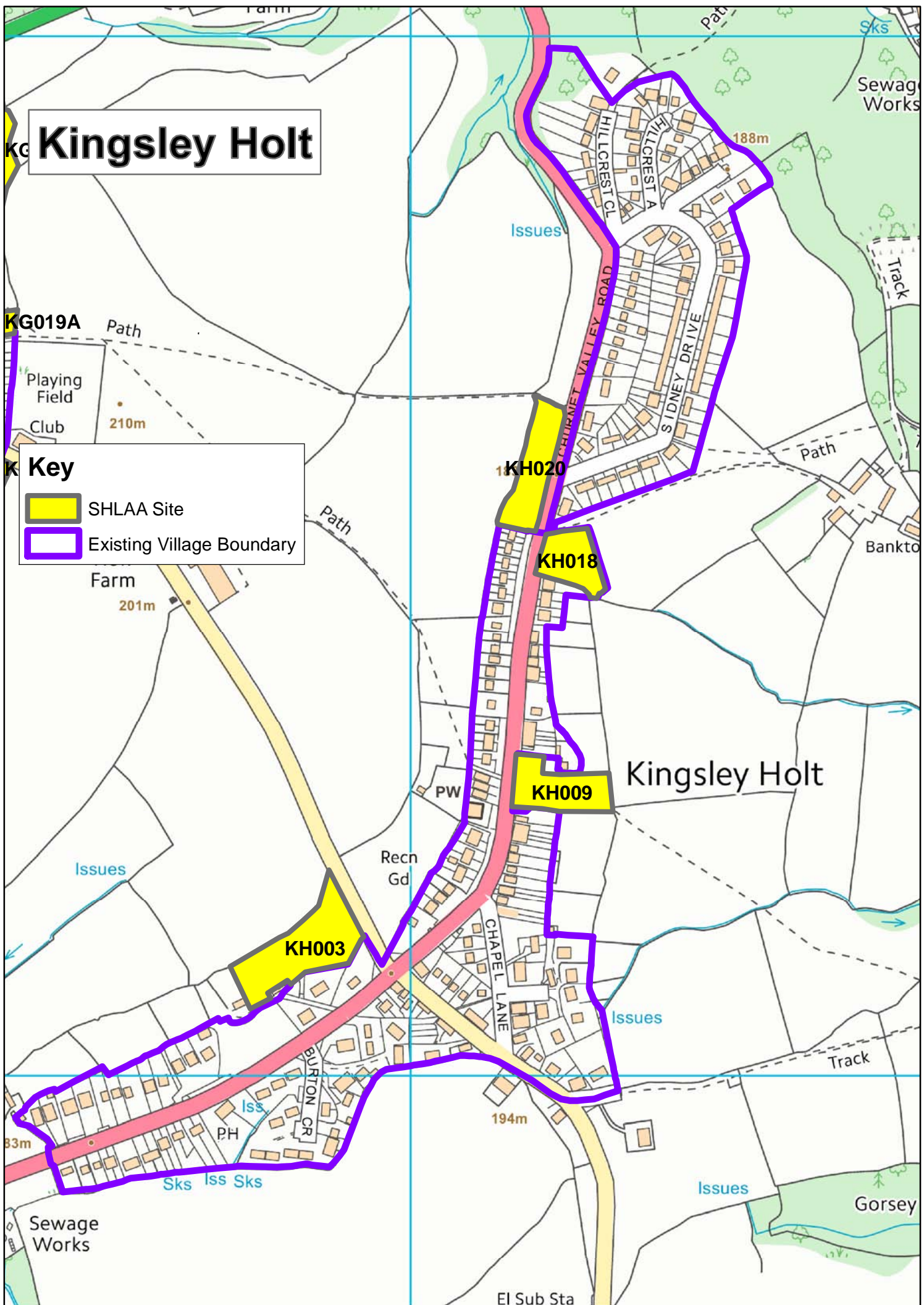

Kingsley

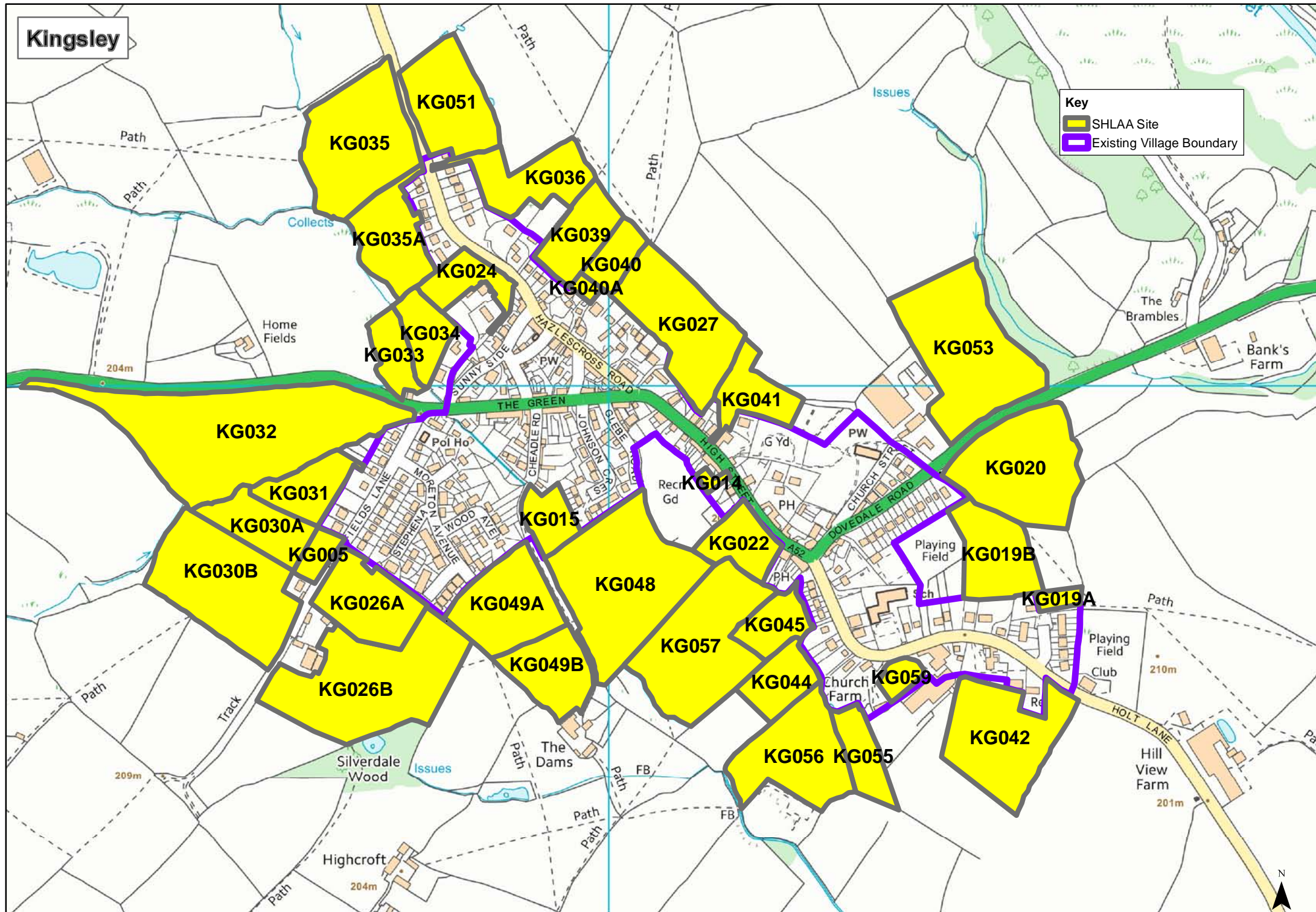



Key

- SHLAA Site
- Existing Village Boundary

Leekbrook

Key

-  SHLAA Site
-  Existing Village Boundary

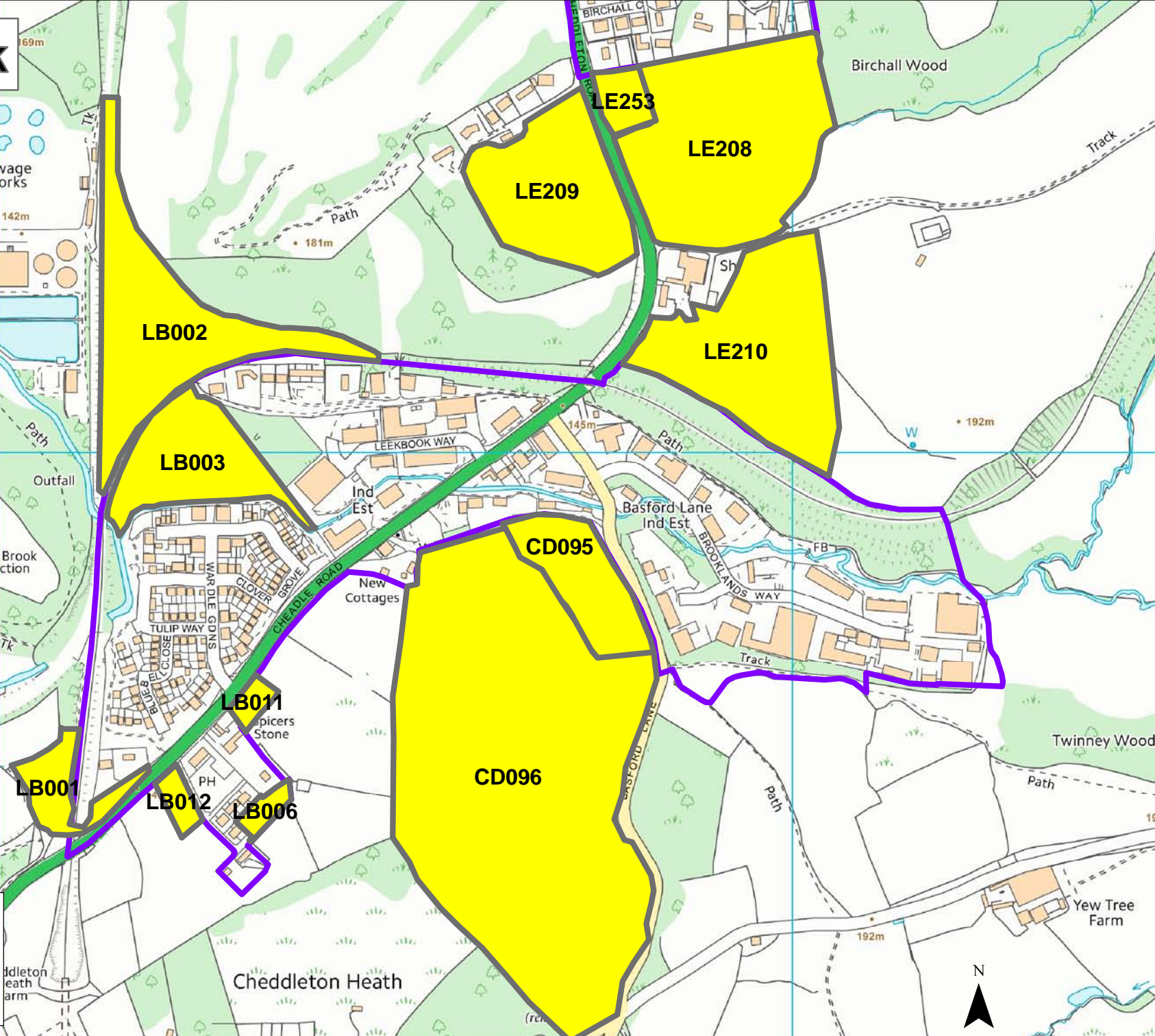

Longsdon

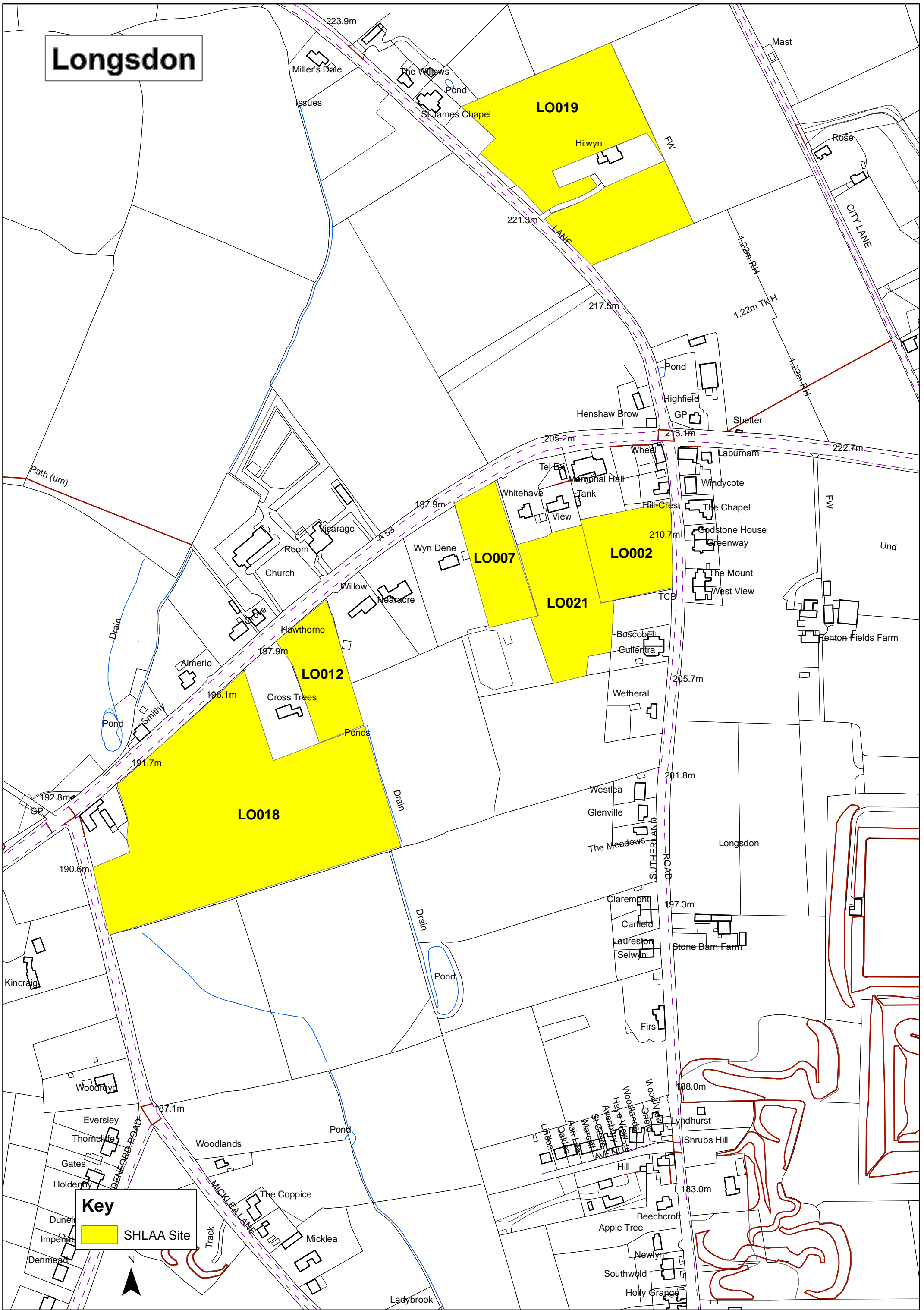

Lower Tean

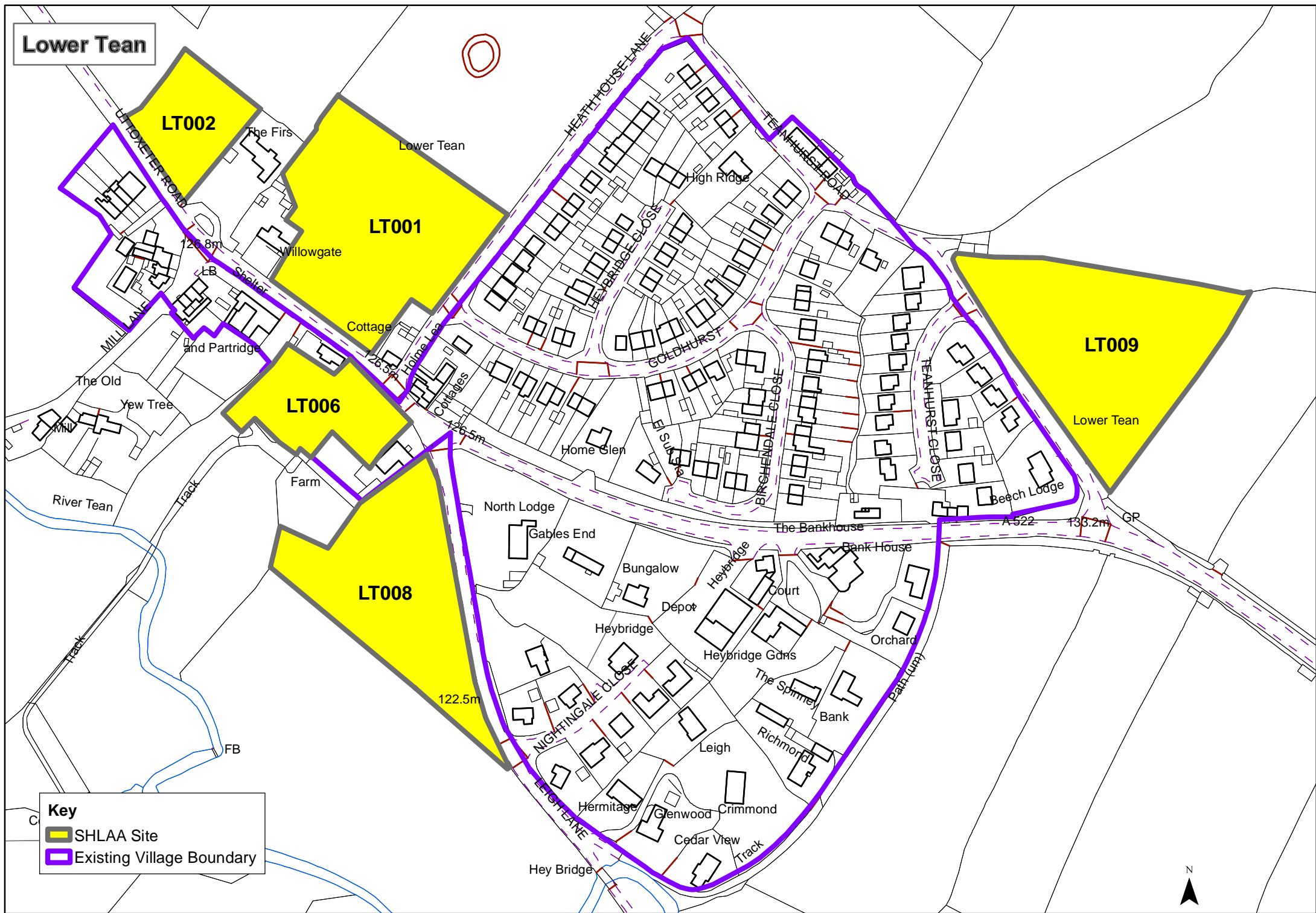

Key

- SHLAA Site
- Existing Village Boundary



Meerbrook

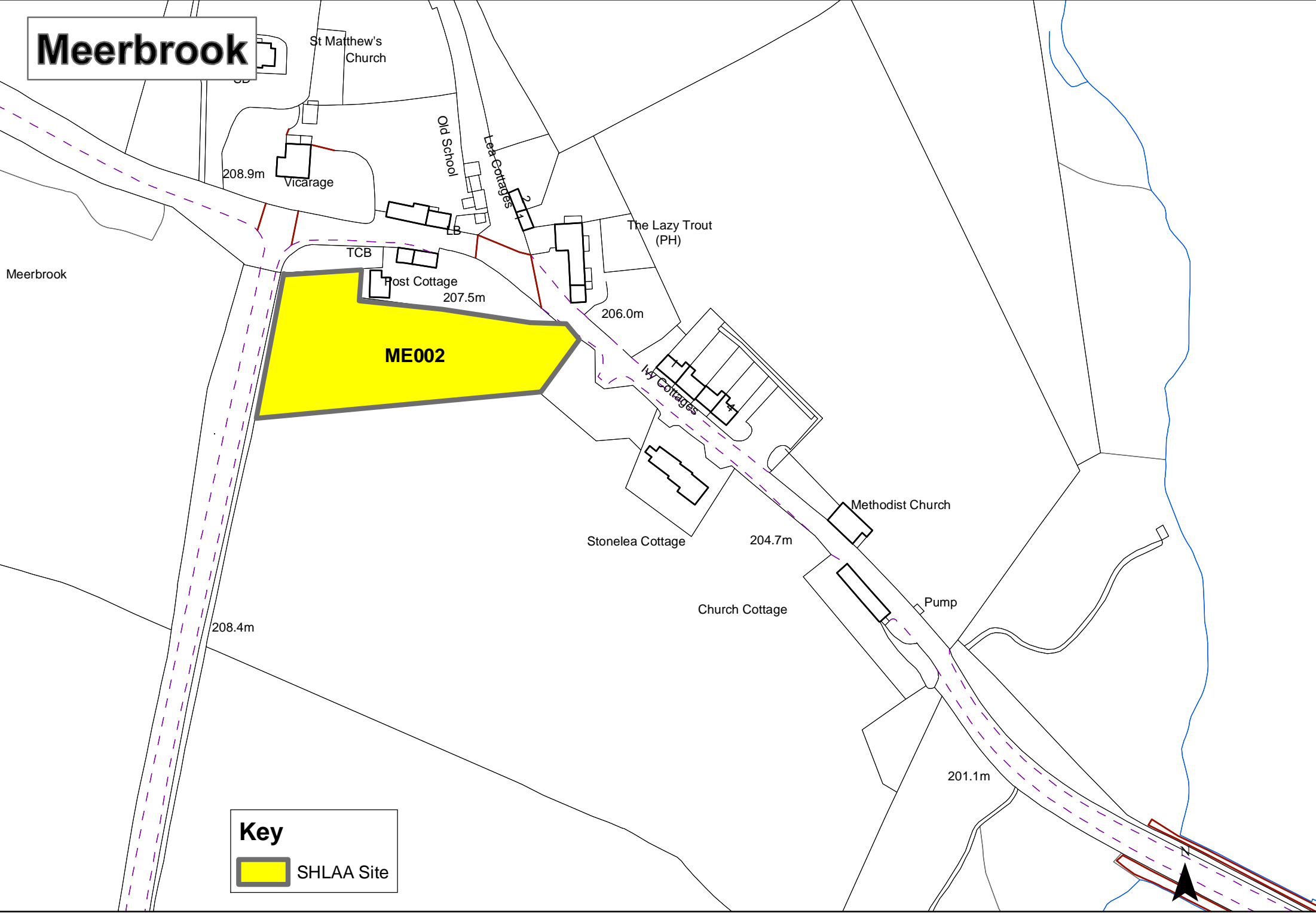



Key

 SHLAA Site

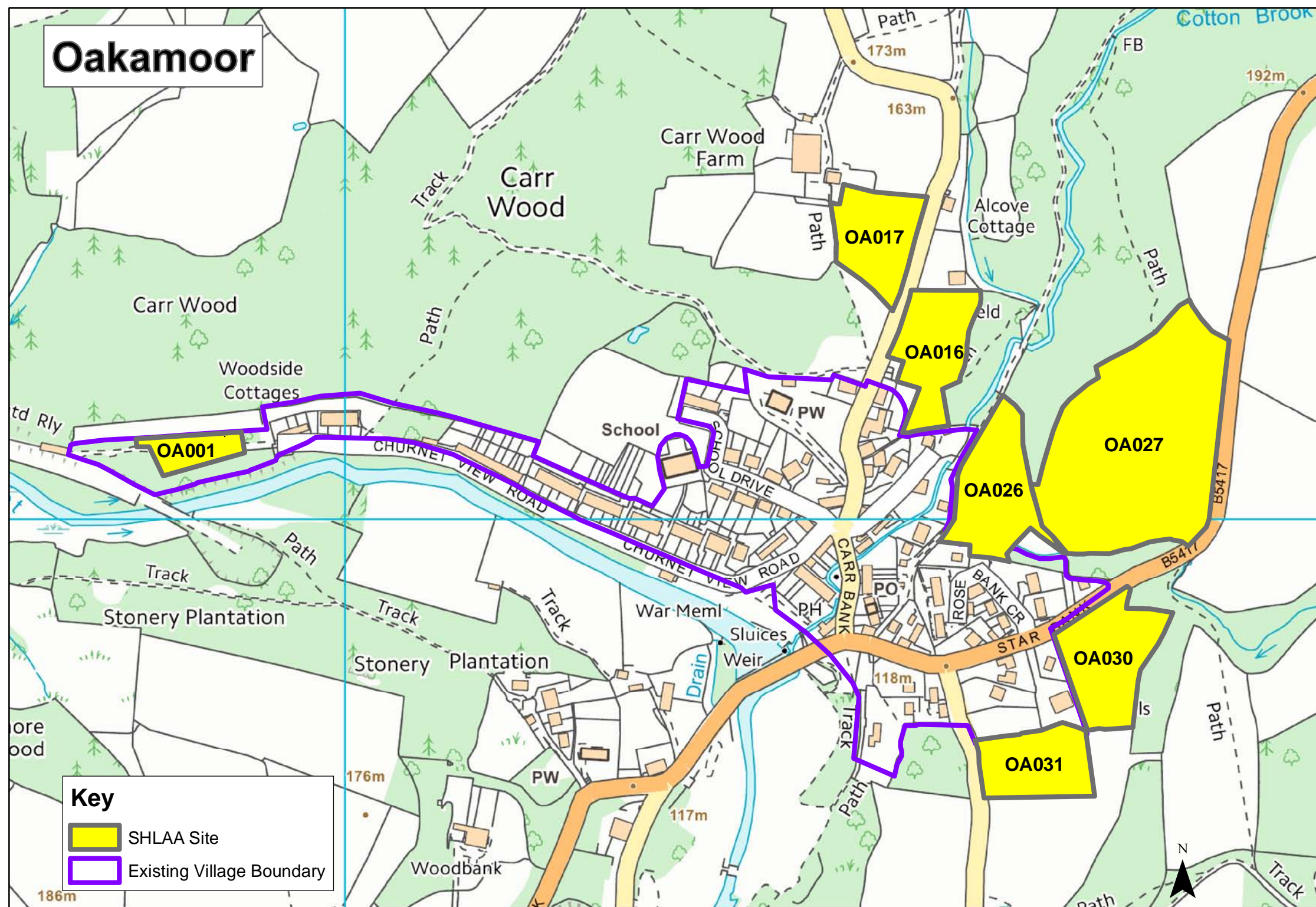
Oakamoor





Key

-  SHLAA Site
-  Existing Village Boundary

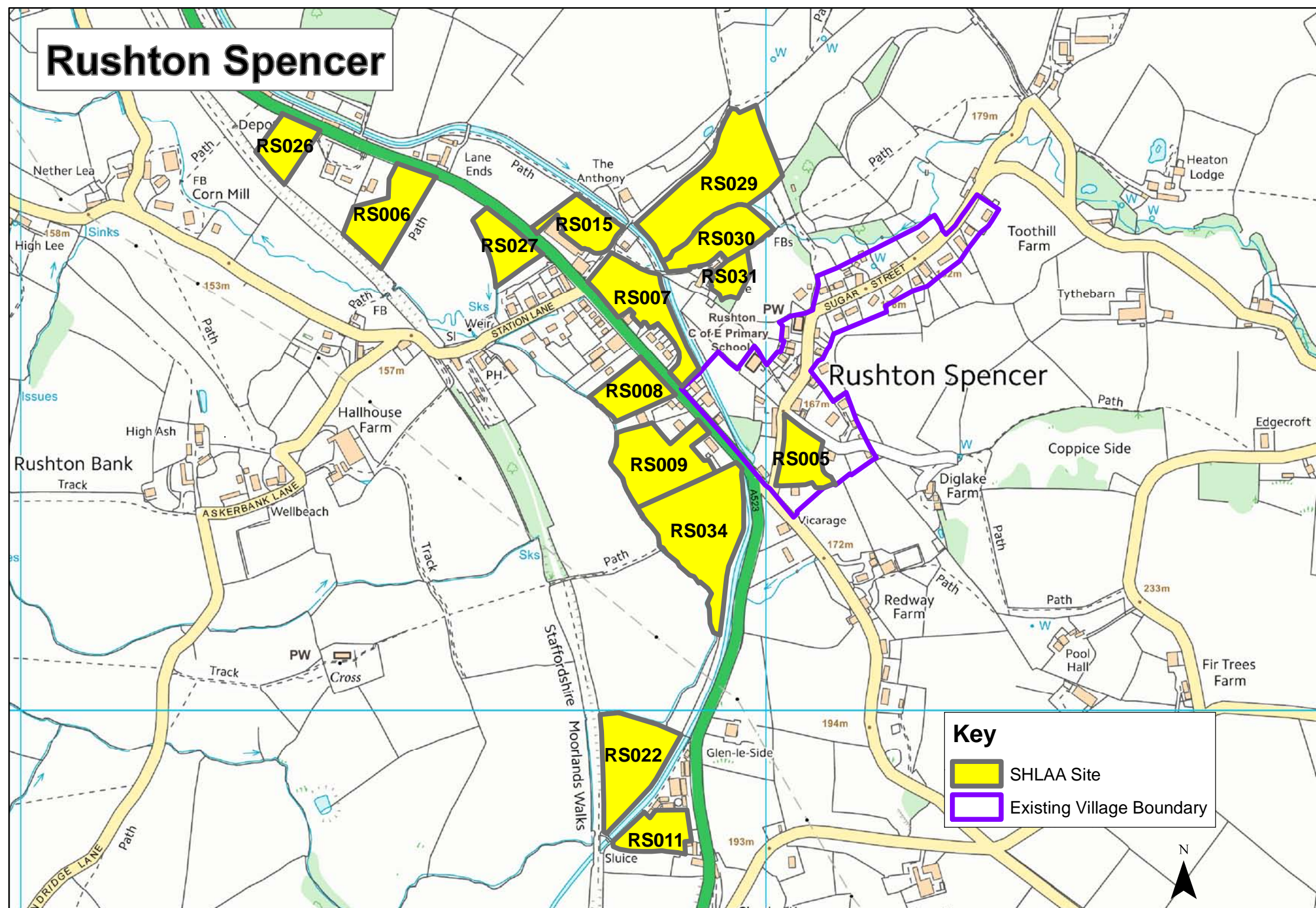
Rushton Spencer



Key

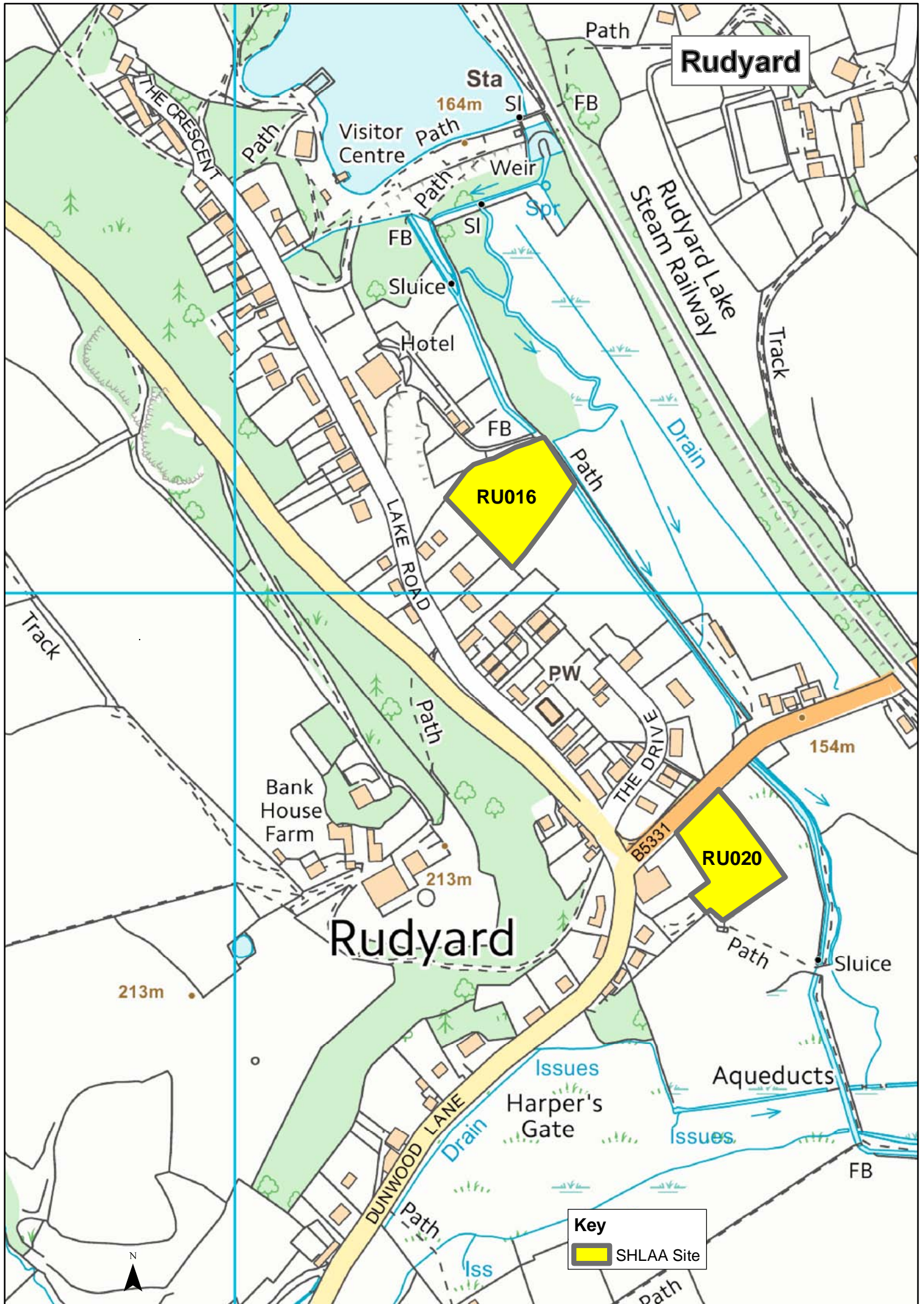

-  SHLAA Site
-  Existing Village Boundary

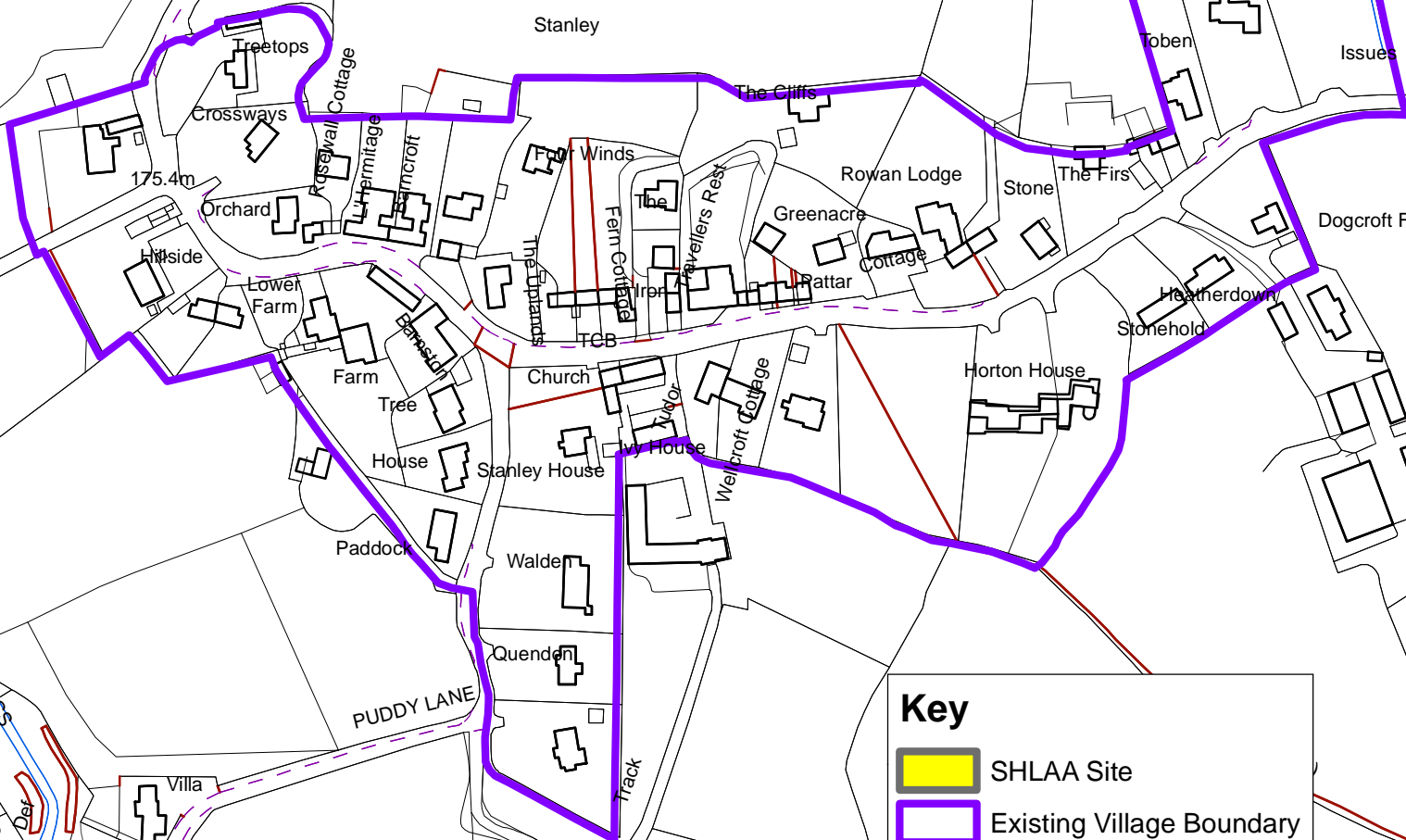
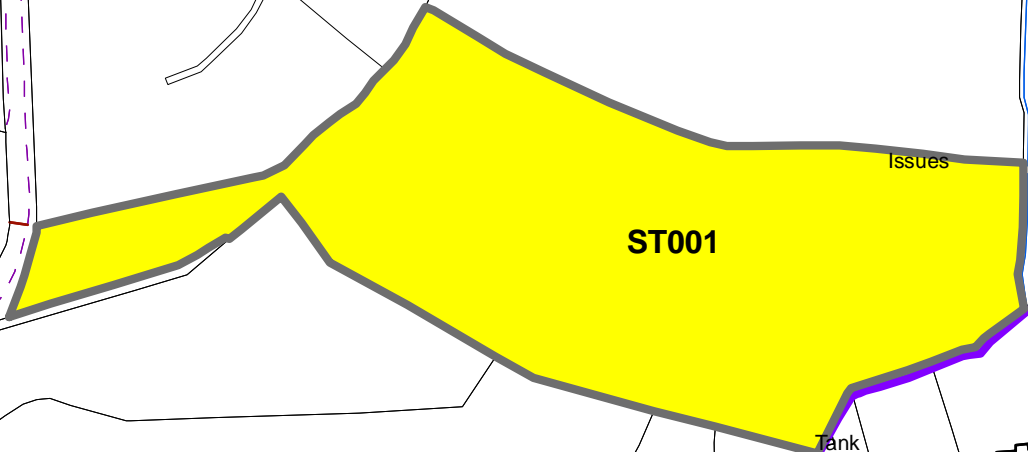

Stanley



Key

-  SHLAA Site
-  Existing Village Boundary



Stockton Brook

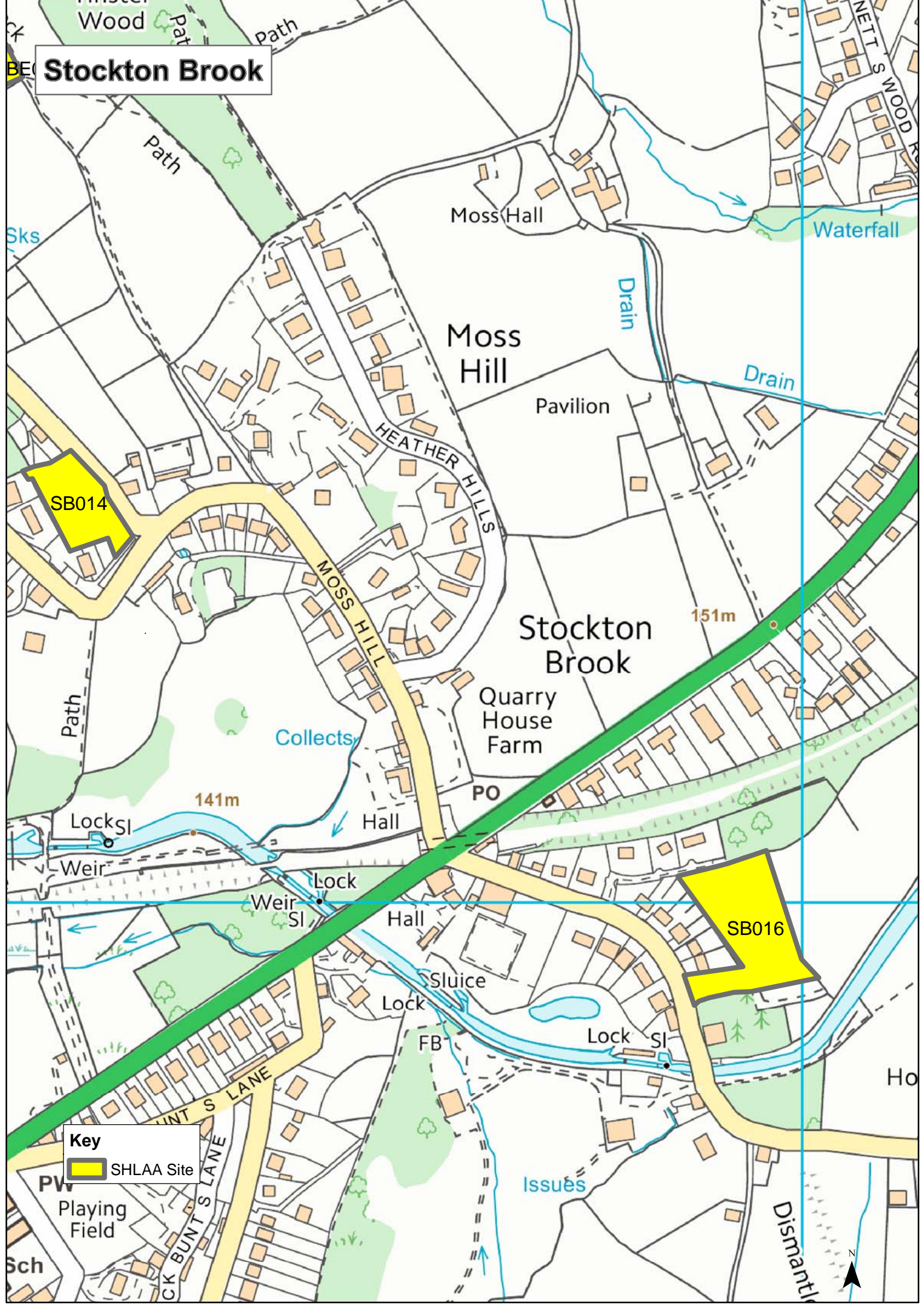

SB014

SB016

Key
SHLAA Site

Upper Tean

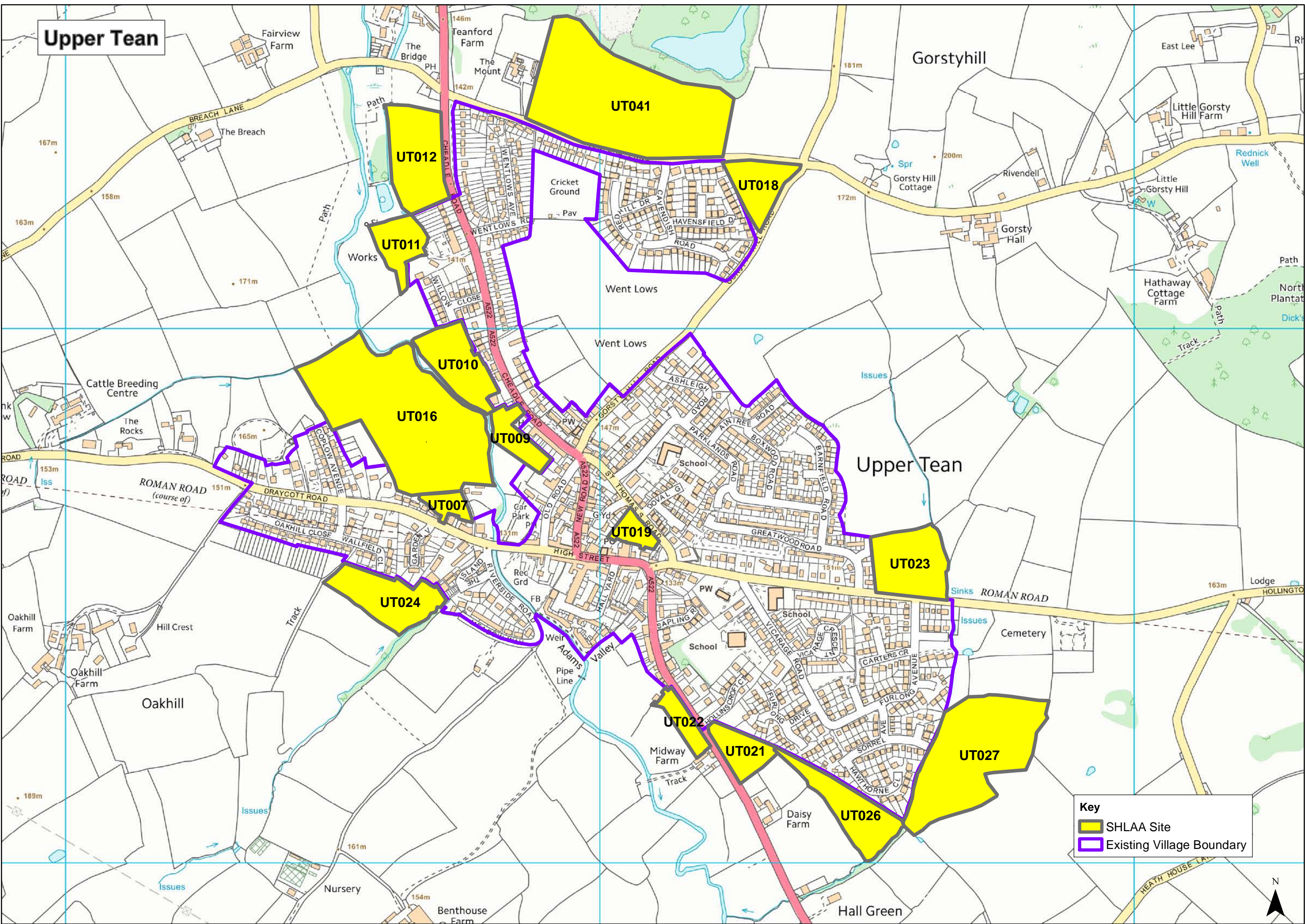

Waterhouses

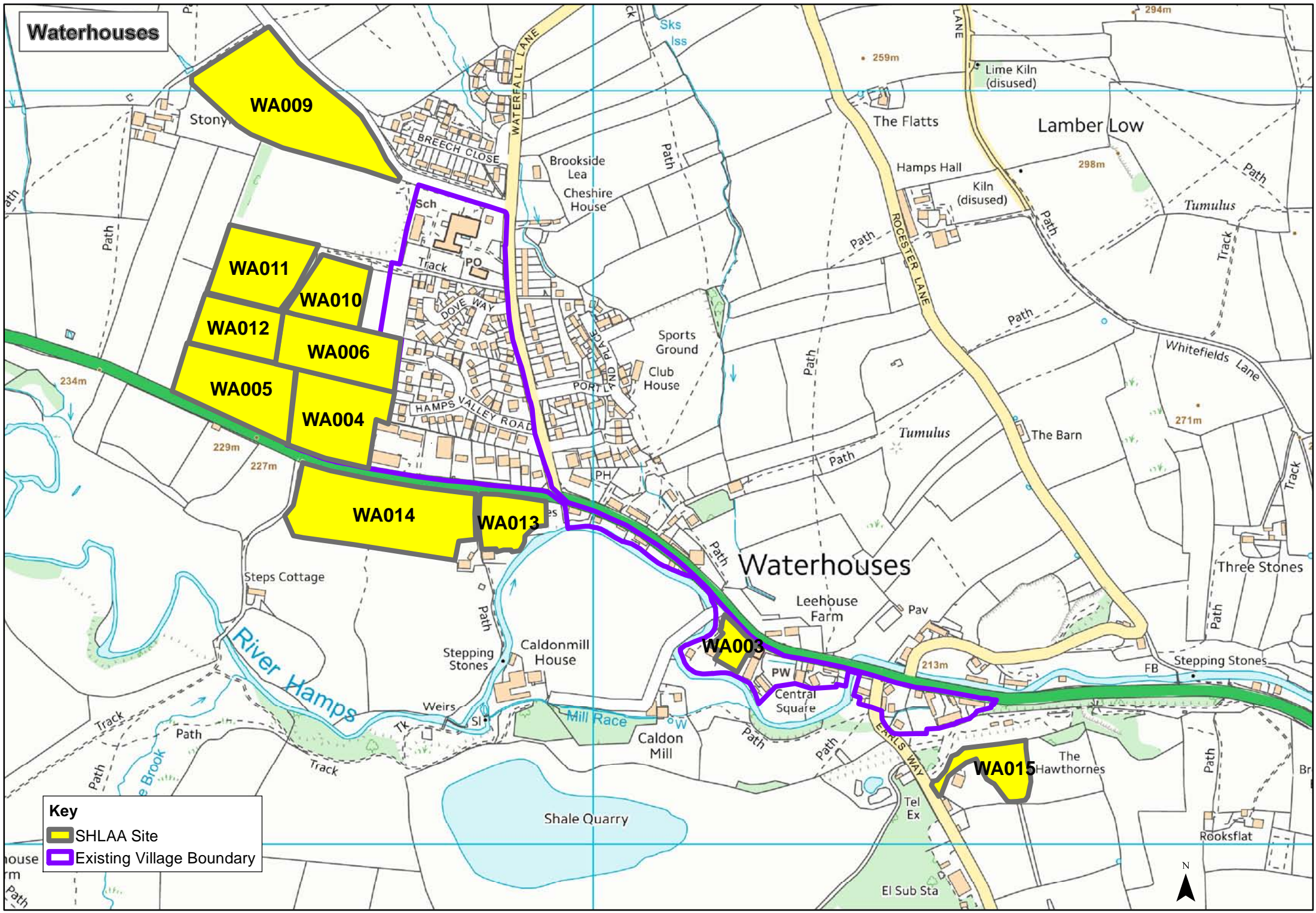

Key

- SHLAA Site
- Existing Village Boundary

Werrington and Cellarhead

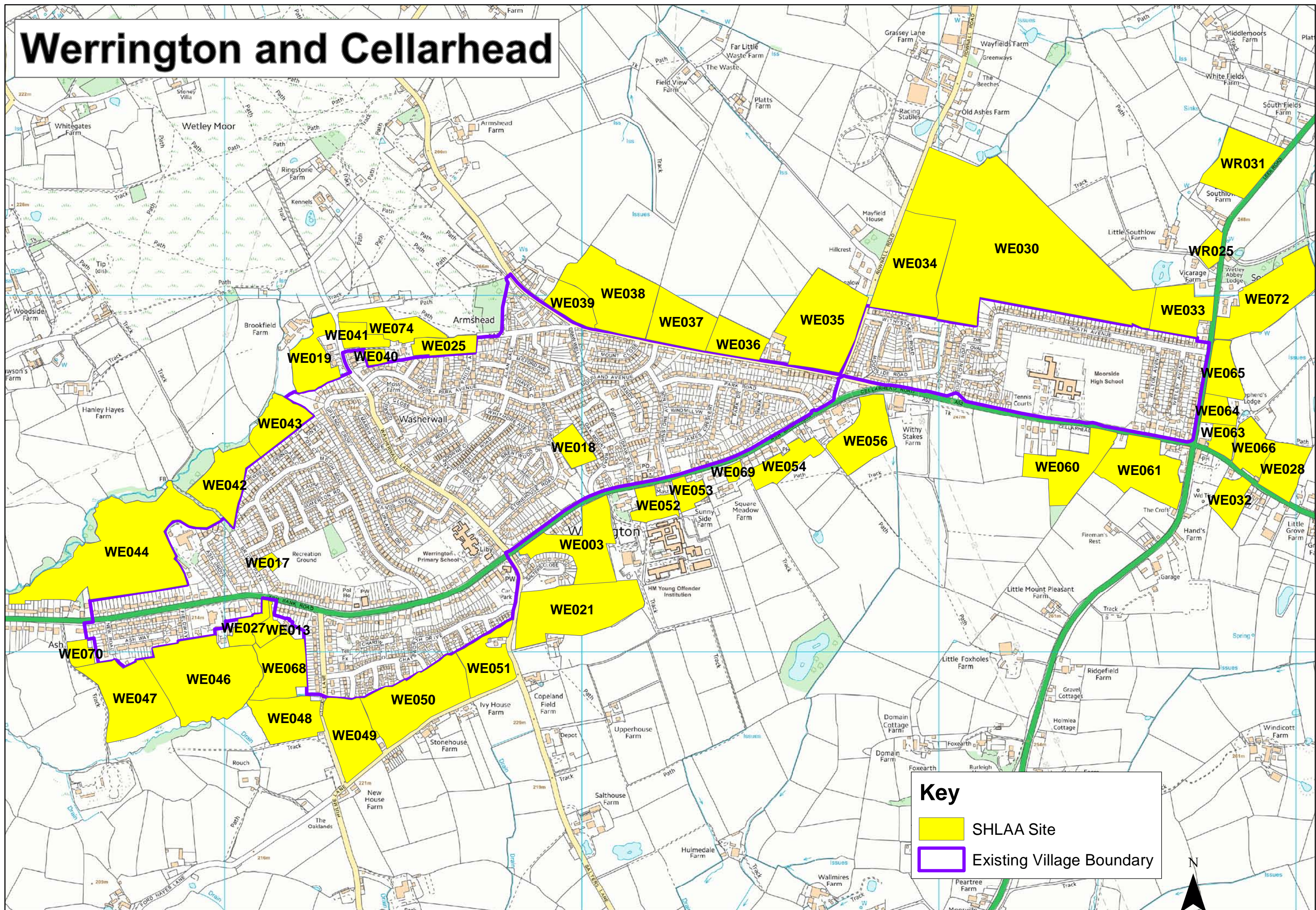

Key

- SHLAA Site
- Existing Village Boundary

Wetley Rocks

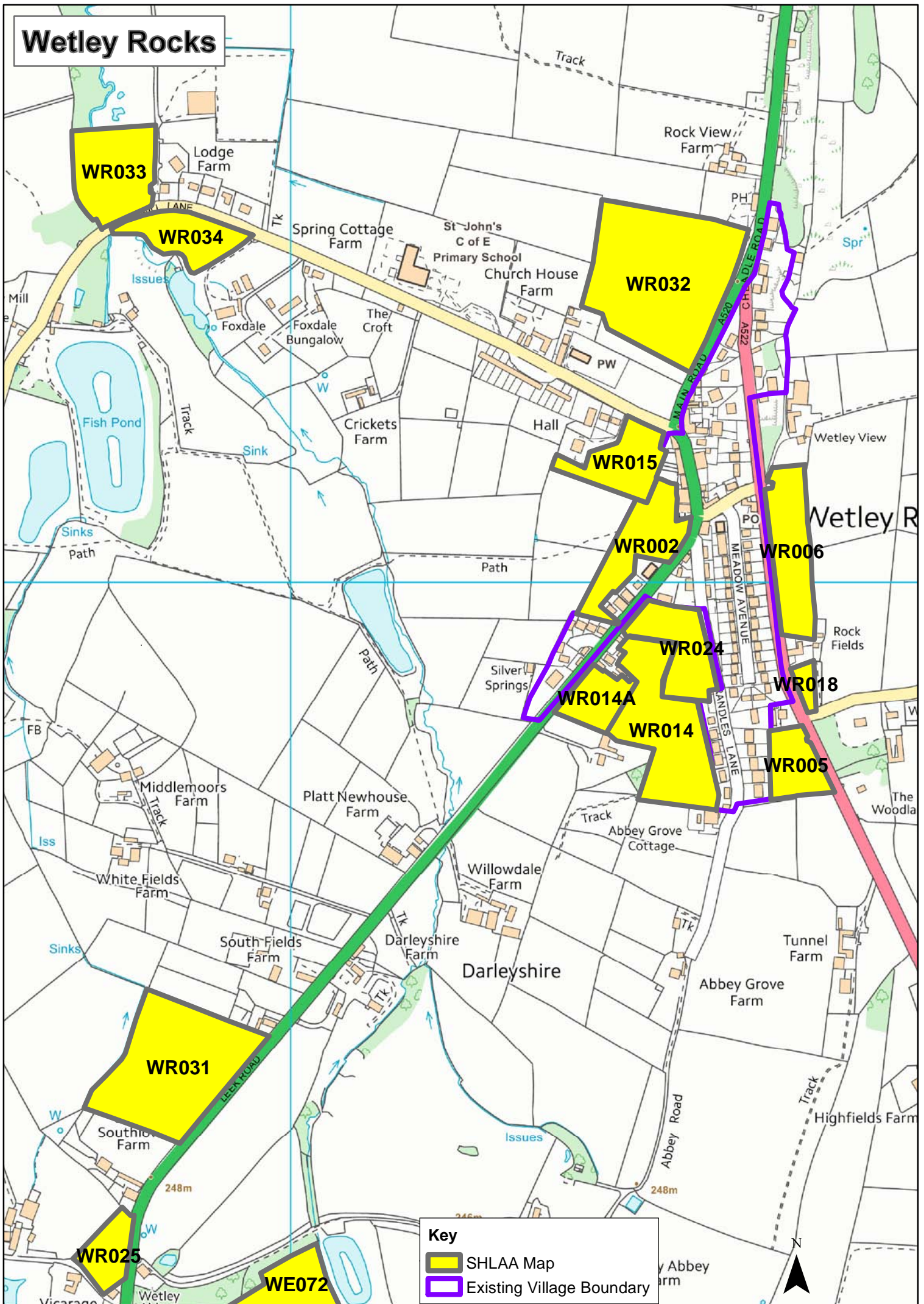

Whiston

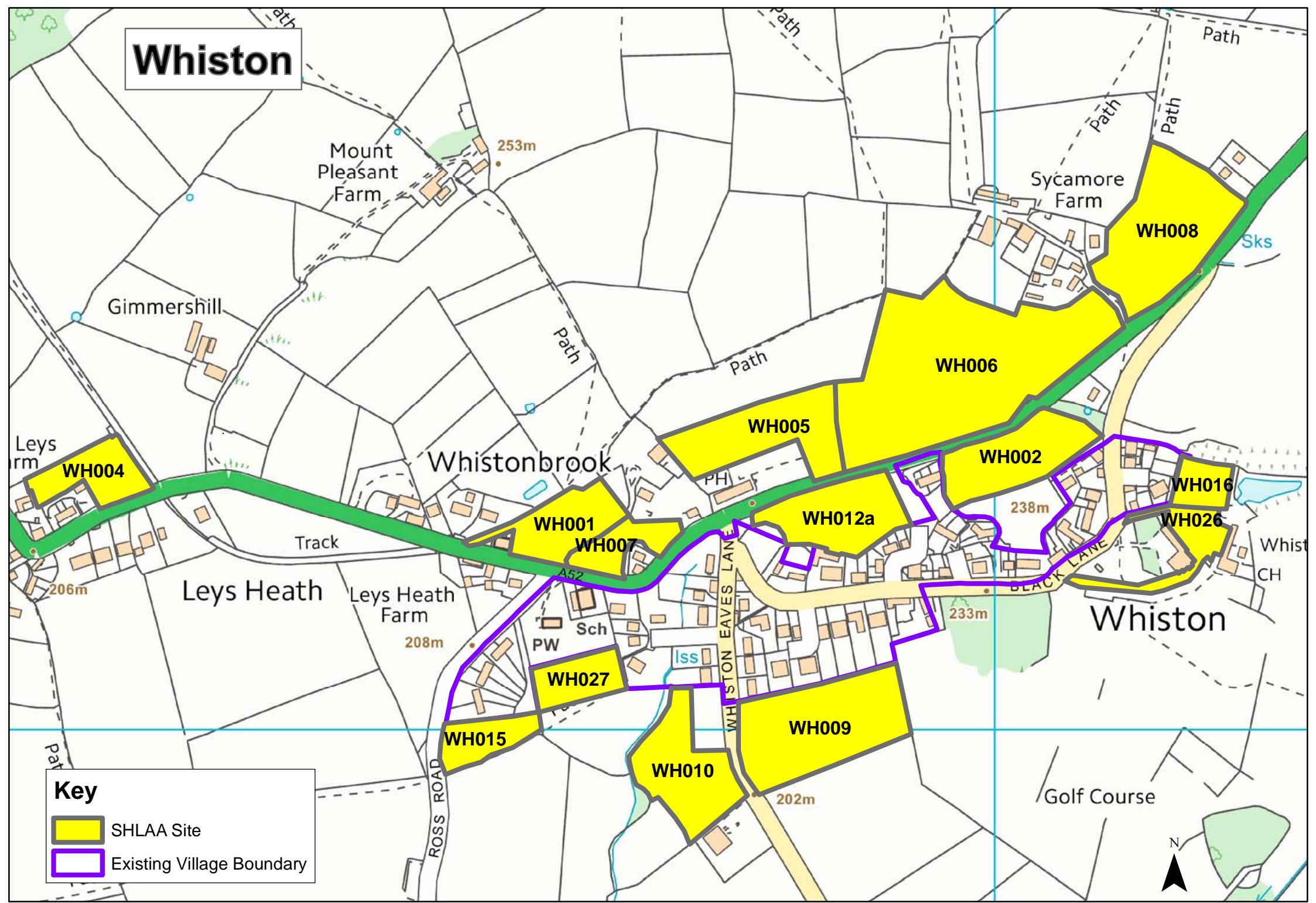

Key

-  SHLAA Site
-  Existing Village Boundary